VISIT…

LANZAROTE Caliente.COM

Nightwish

Wishmaster

Nightwish
She Is My Sin
The Kinslayer
Come Cover Me
Wanderlust
Two for Tragedy
Wishmaster
Bare Grace Misery
Crownless
Deep Silent Complete
Dead Boy's Poem
FantasMic
Wishmaster

SHE IS MY SIN

As recorded by Nightwish

(From the 2000 Album WISHMASTER)

Words and Music by Tuomas Holopainen

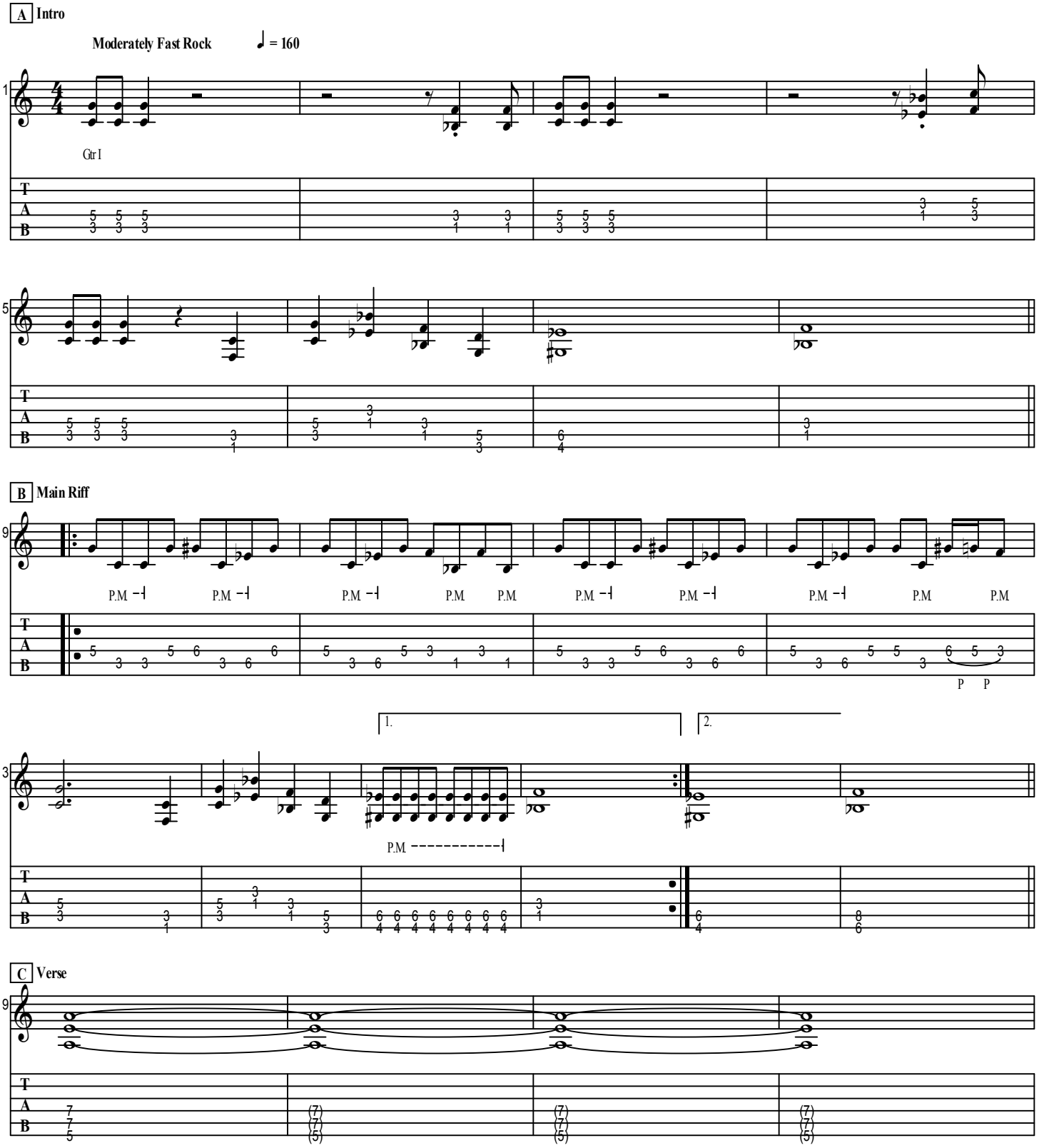

Spinefarm Records 2000
Generated using the Power Tab Editor by Brad Larsen. http://powertab.guitarnetwork.org

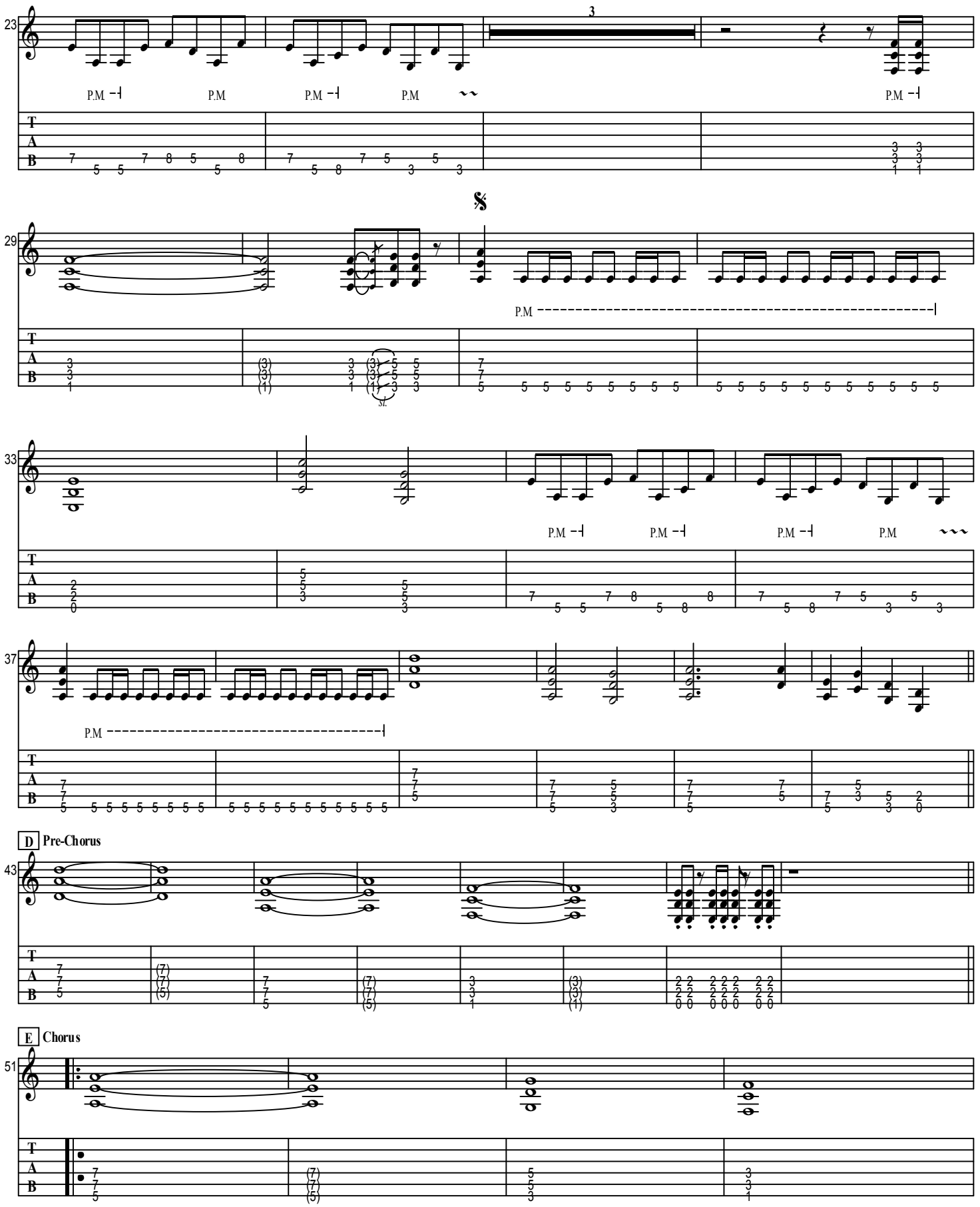
23
3
P.M
29
P.M
33
P.M
37
P.M
D Pre-Chorus
43
E Chorus
51

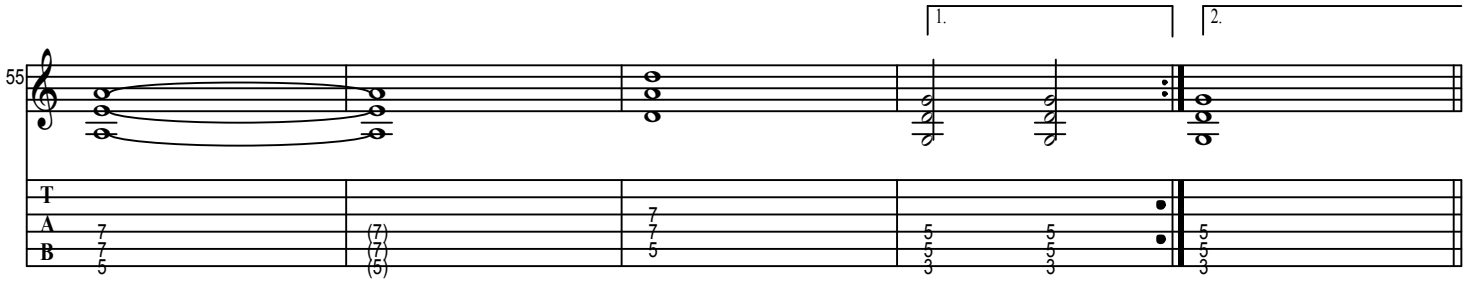

F Main Riff

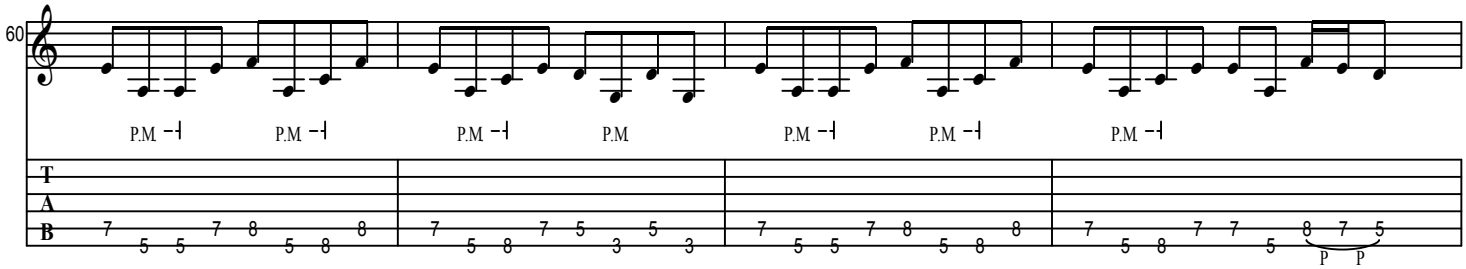

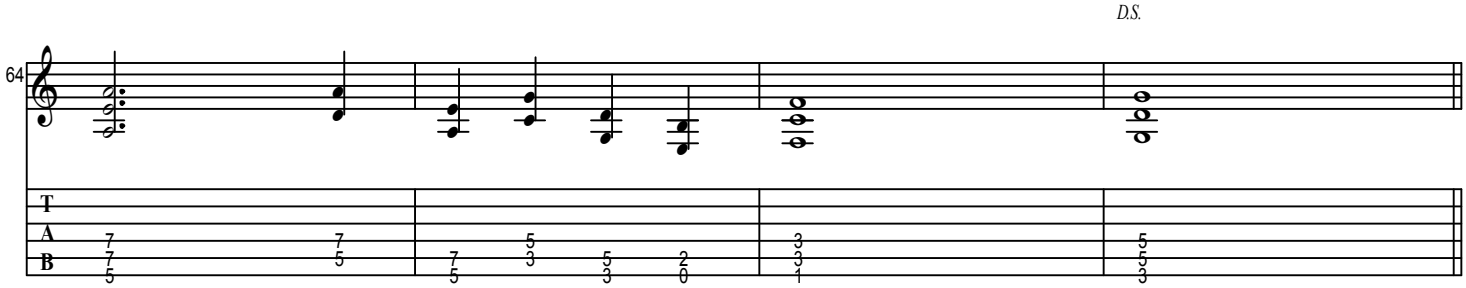

G Guitar Solo

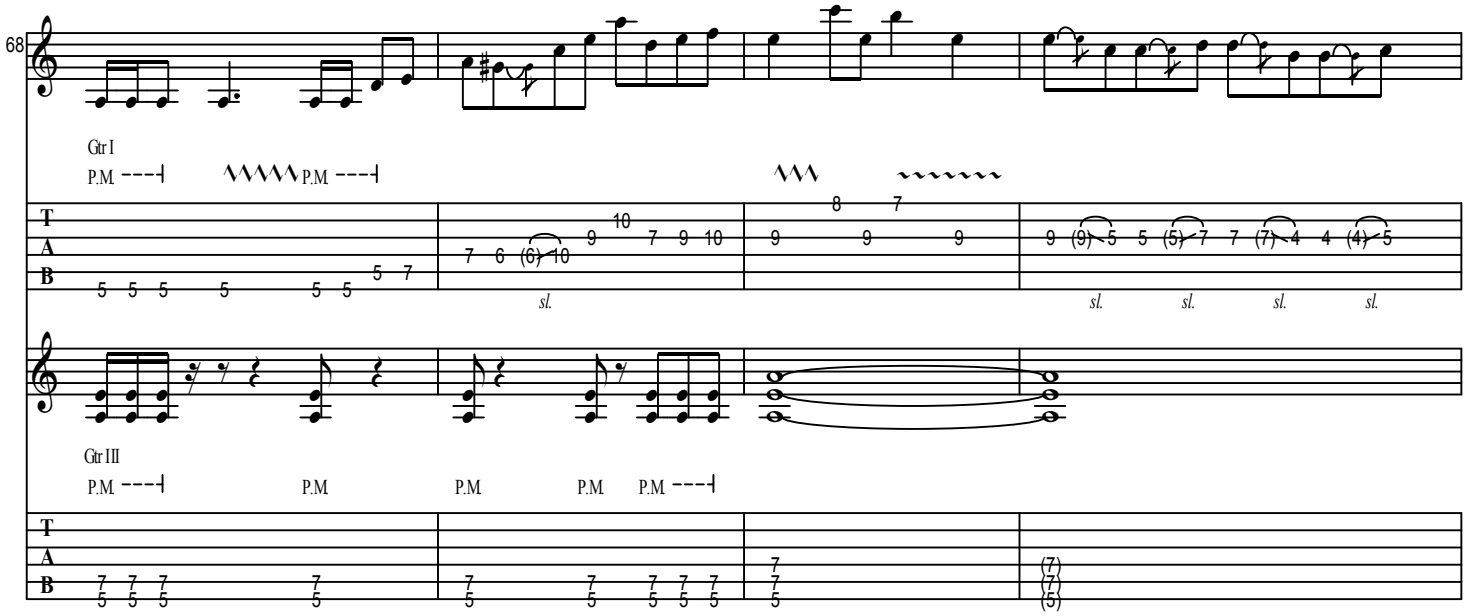

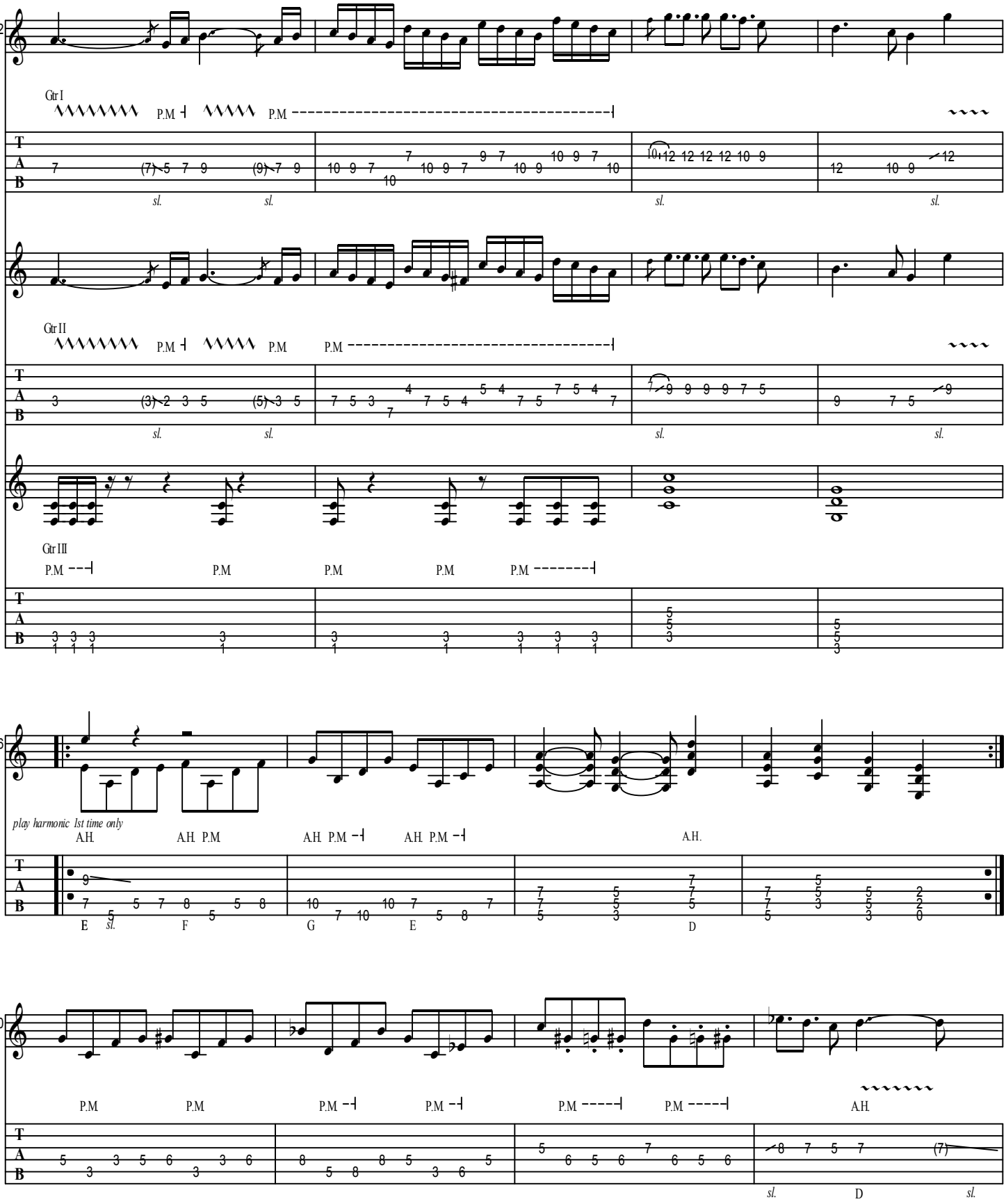
72
Gtr I
P.M
sl.
Gtr II
Gtr III
76
play harmonic 1st time only
A.H.
E
F
G
D
80

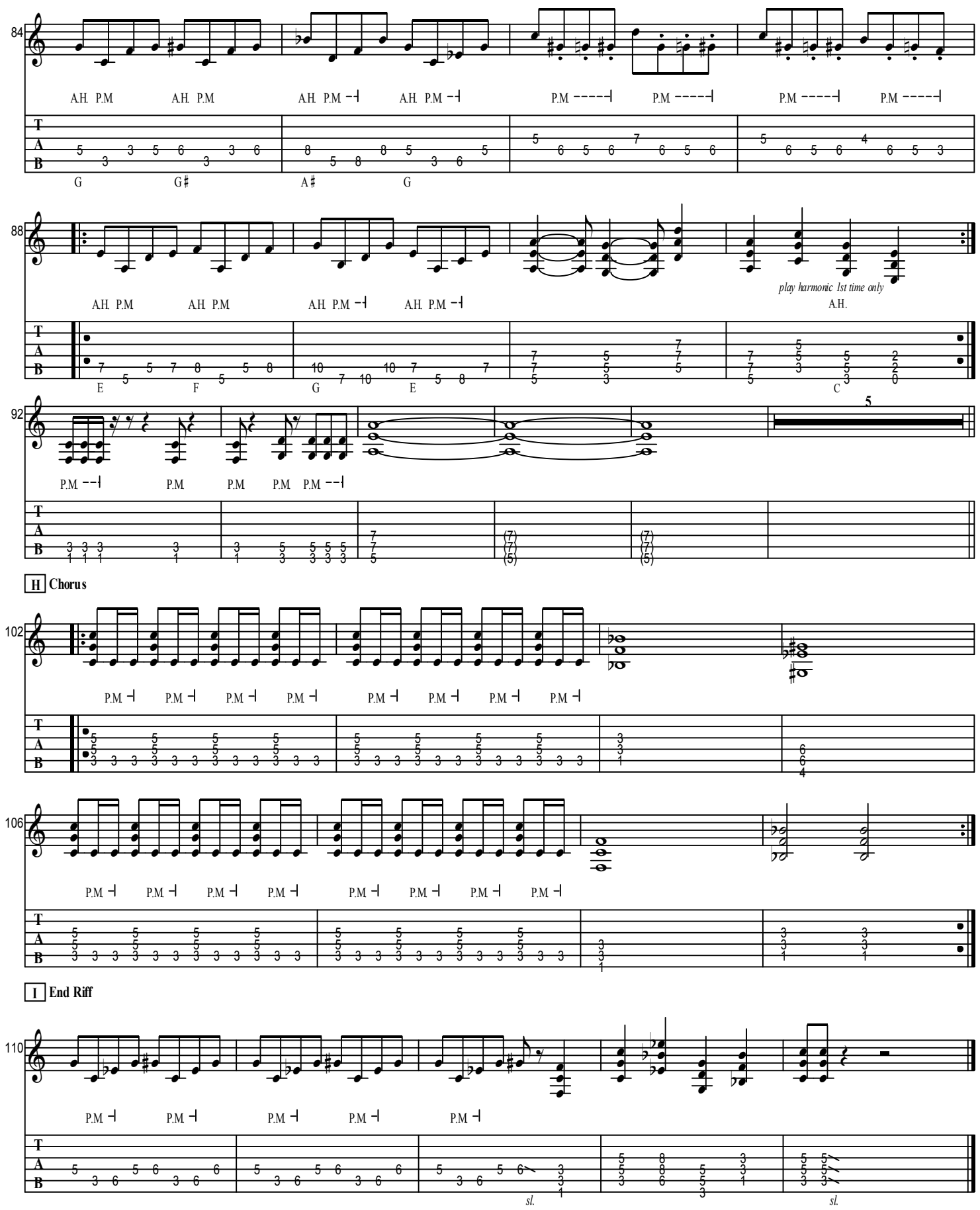
84
A.H. P.M
G
G♯
A♯
88
play harmonic 1st time only
A.H.
E
F
G
C
92
P.M
H Chorus
102
106
I End Riff
110
sl.

THE KINSLAYER

As recorded by Nightwish

(From the 2000 Album WISHMASTER)

Words and Music by Nightwish

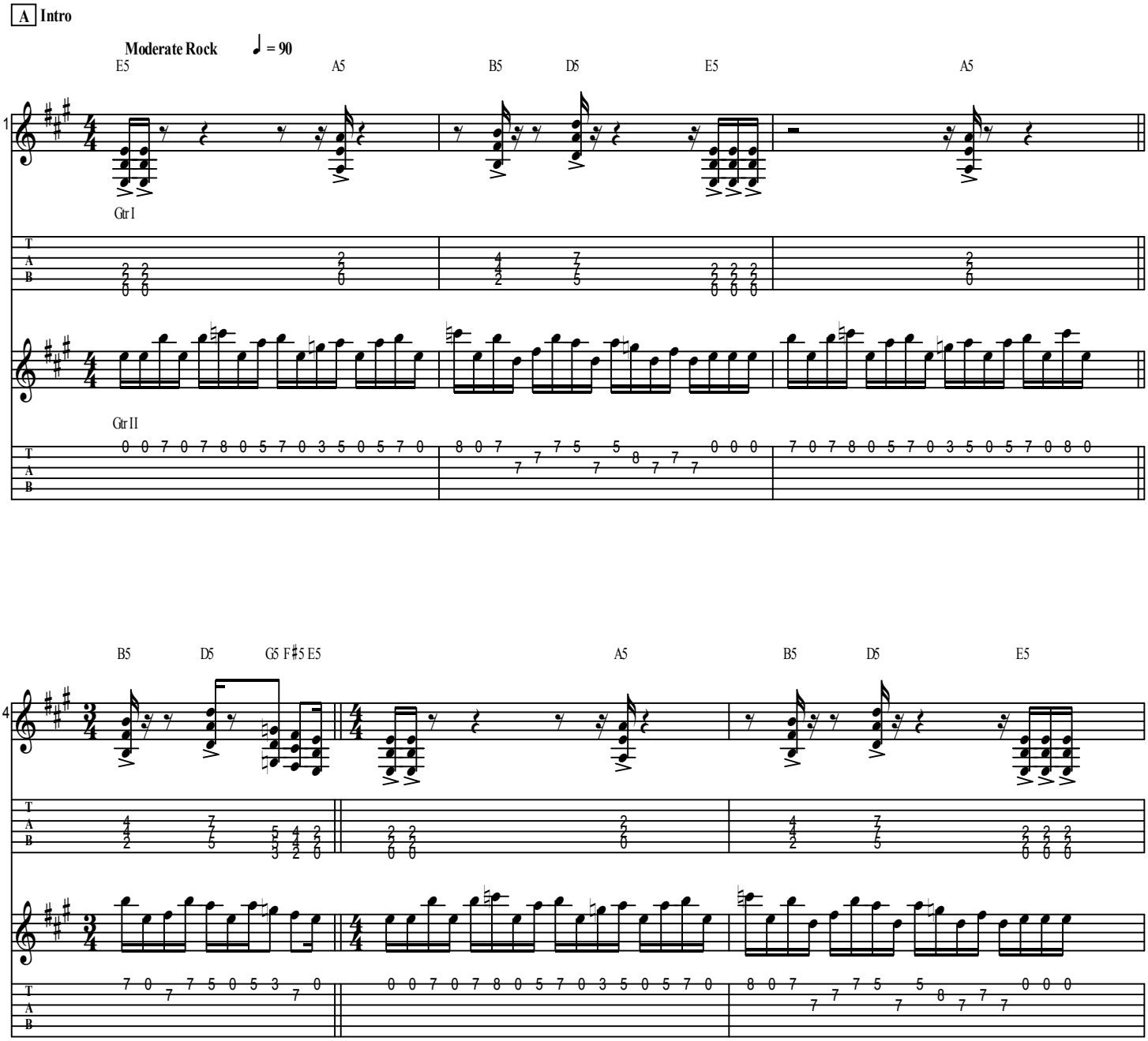

Generated using the Power Tab Editor by Brad Larsen. http://powertab.guitarnetwork.org

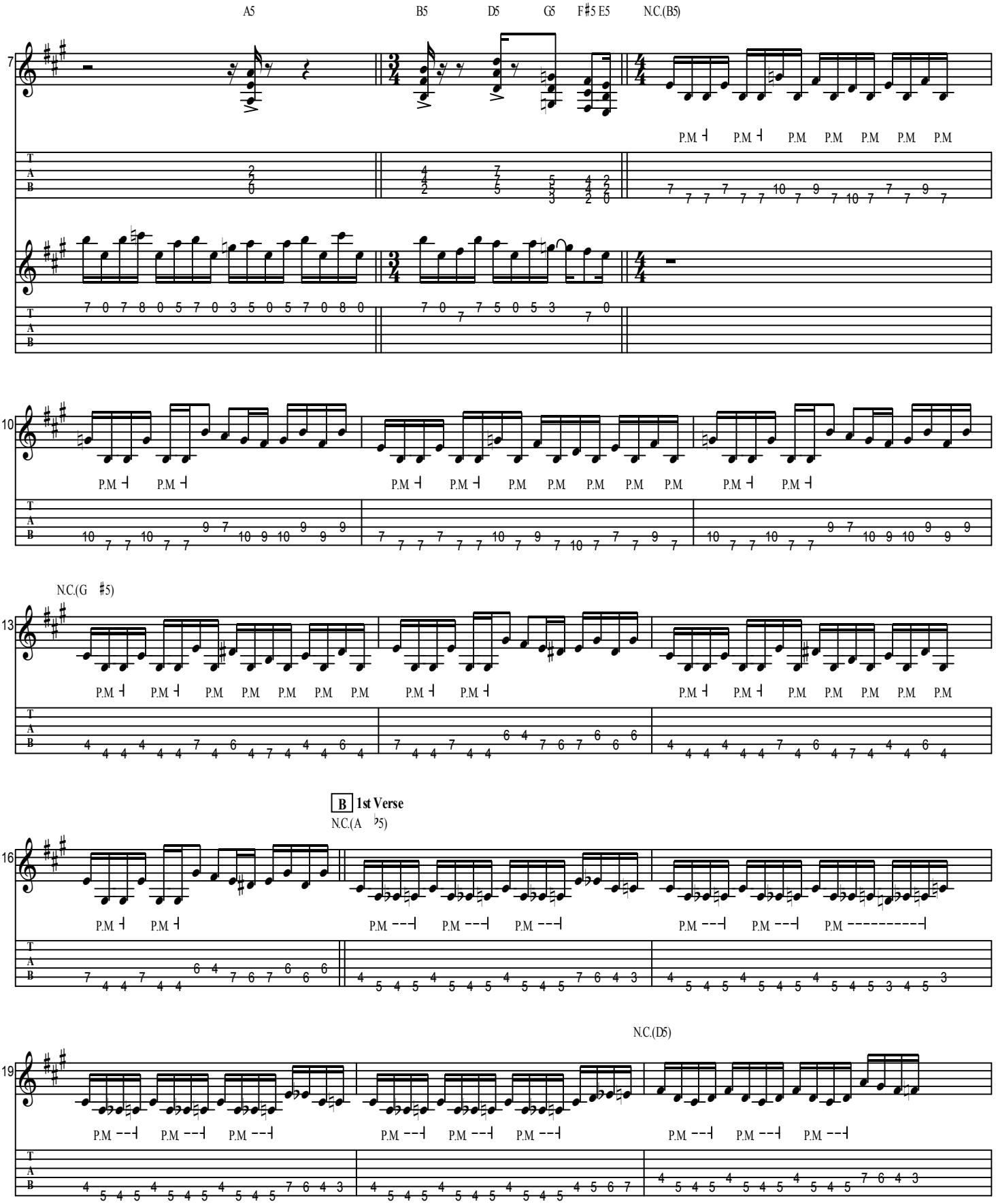
A5
B5
D5
G5
F♯5 E5
N.C.(B5)
P.M
N.C.(G♯5)
B 1st Verse
N.C.(A♭5)
N.C.(D5)

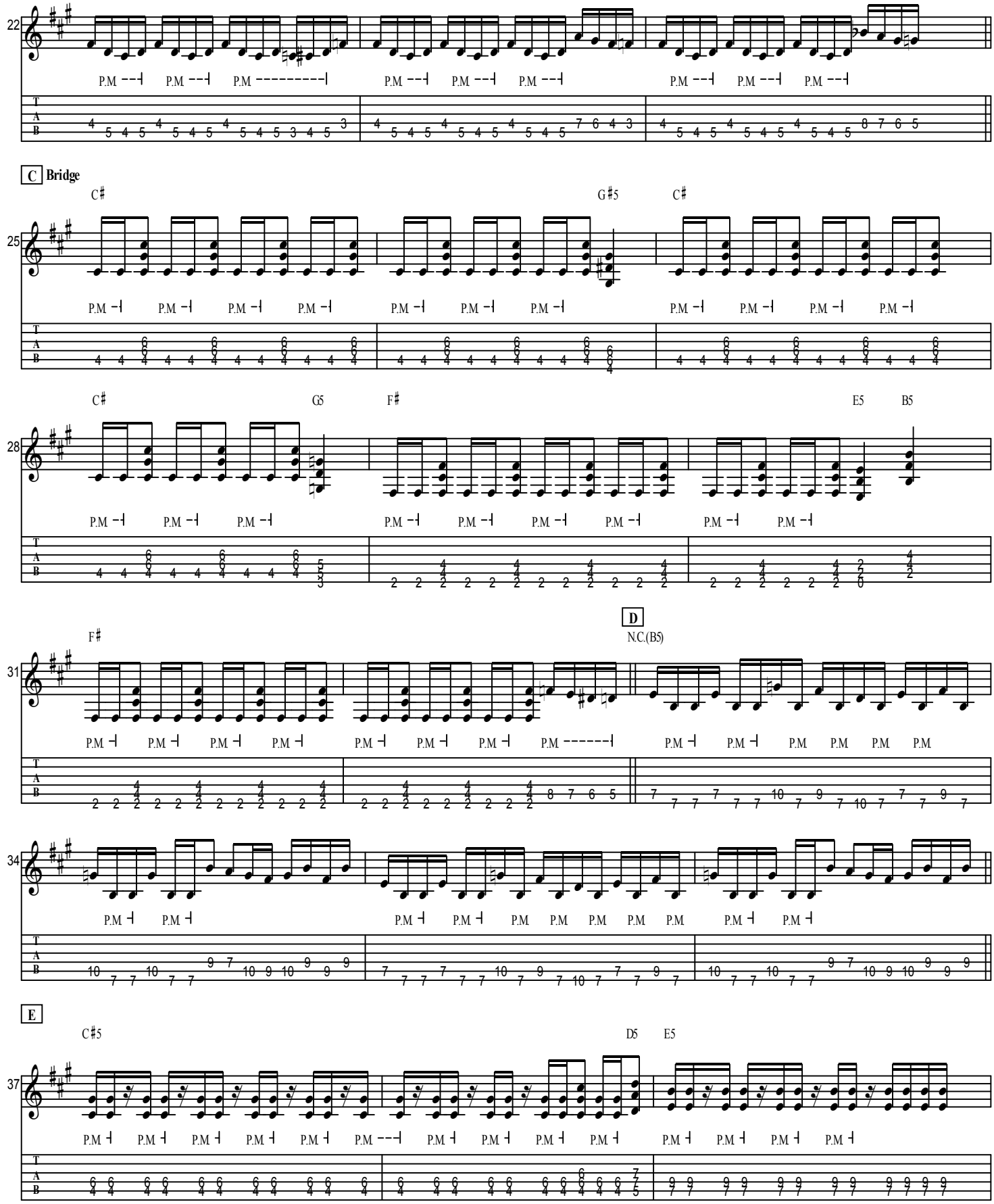
22
P.M
C Bridge
C♯
G♯5
25
28
G5
F♯
E5
B5
D
N.C.(B5)
31
34
E
C♯5
D5
37
T
A
B

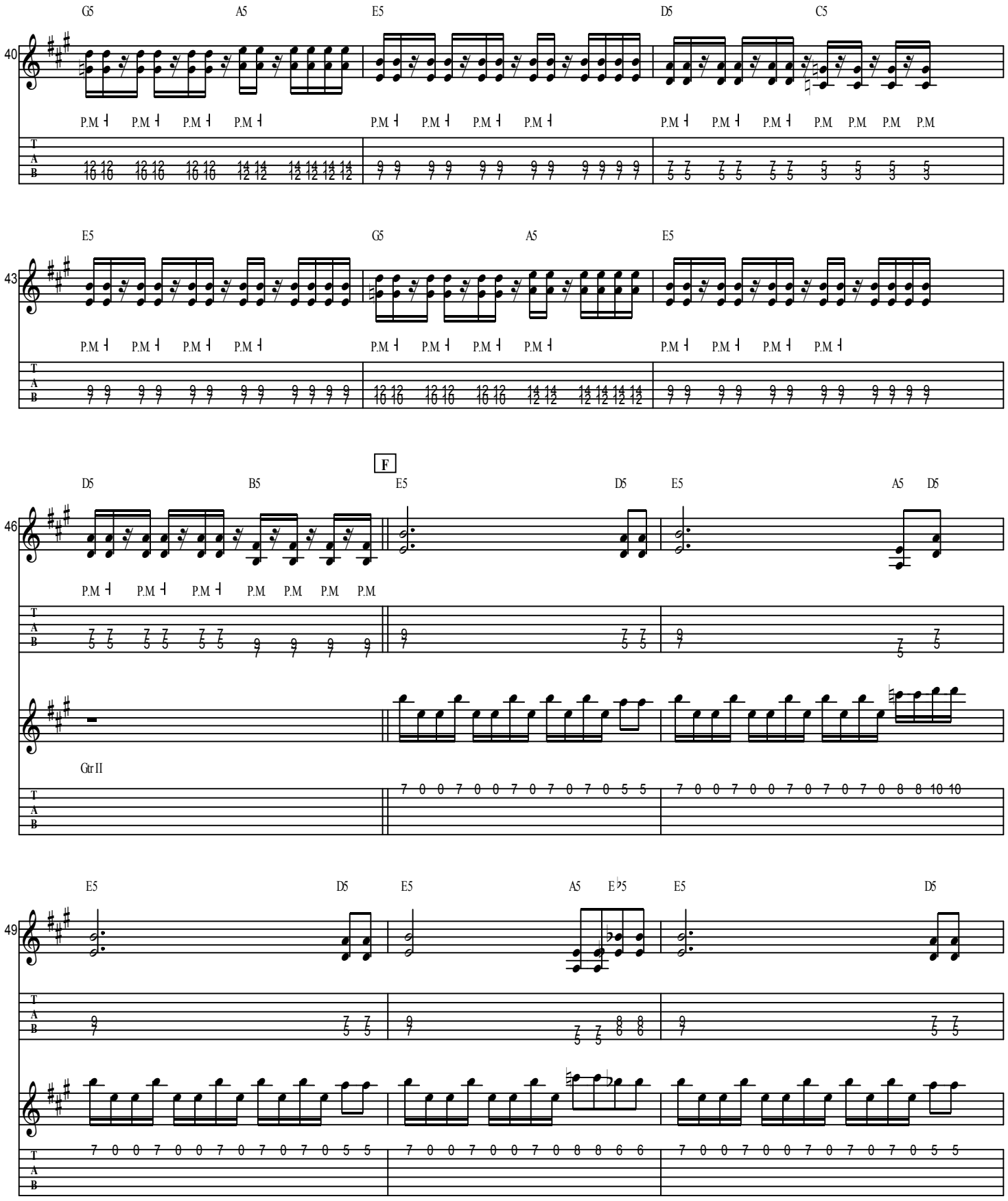
G5 A5 E5 D5 C5
40
P.M
E5 G5 A5 E5
43
F
D5 B5 E5 D5 E5 A5 D5
46
Gtr II
E5 D5 E5 A5 E♭5 E5 D5
49

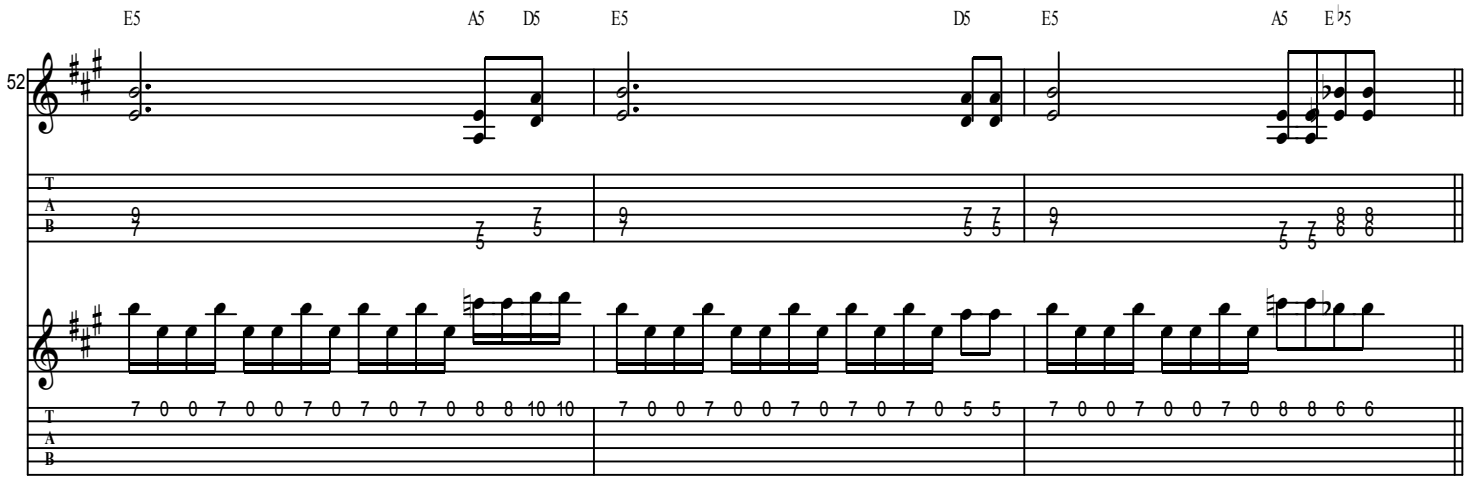
52
E5
A5
D5
E5
D5
E5
A5
E♭5
T
A
B

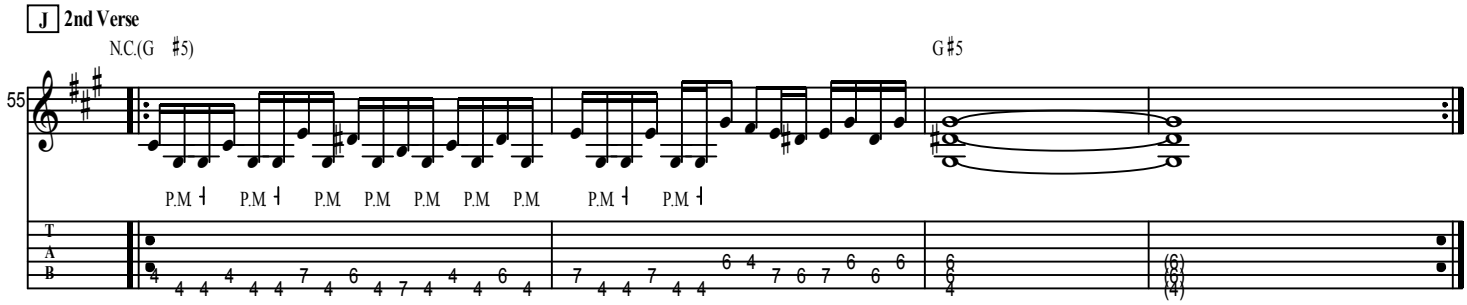
J 2nd Verse
55
N.C.(G ♯5)
G♯5
P.M
T
A
B

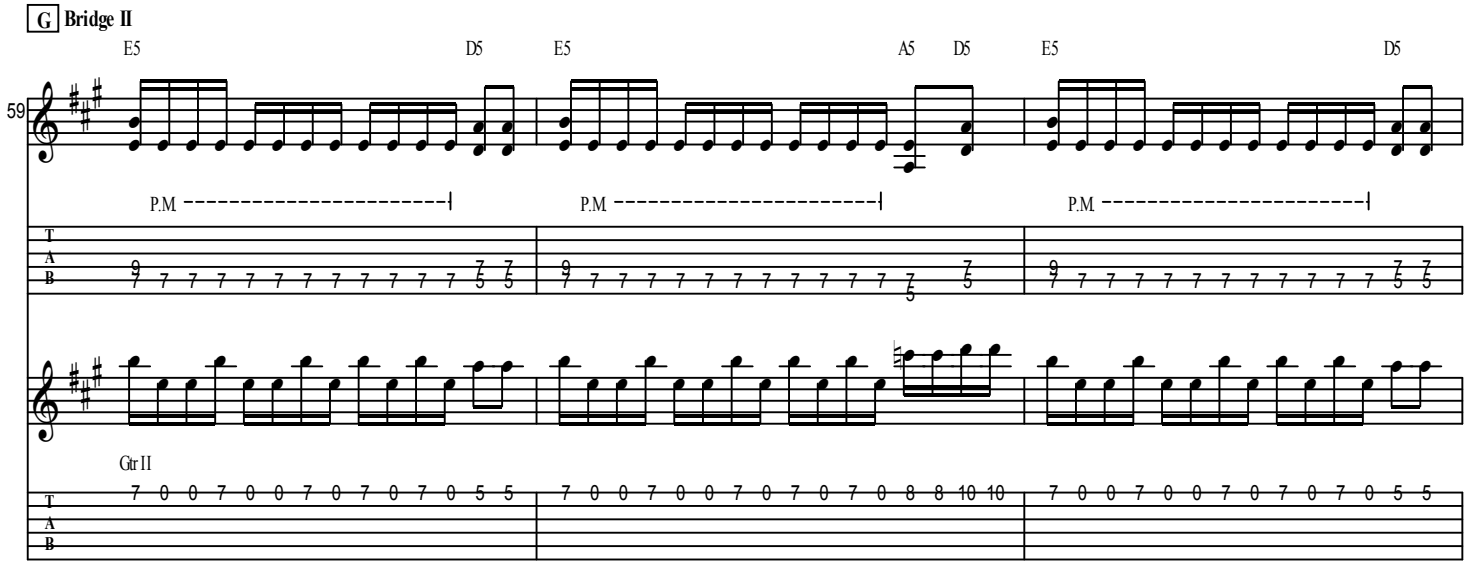
G Bridge II
59
E5
D5
E5
A5
D5
E5
D5
P.M
Gtr II
T
A
B

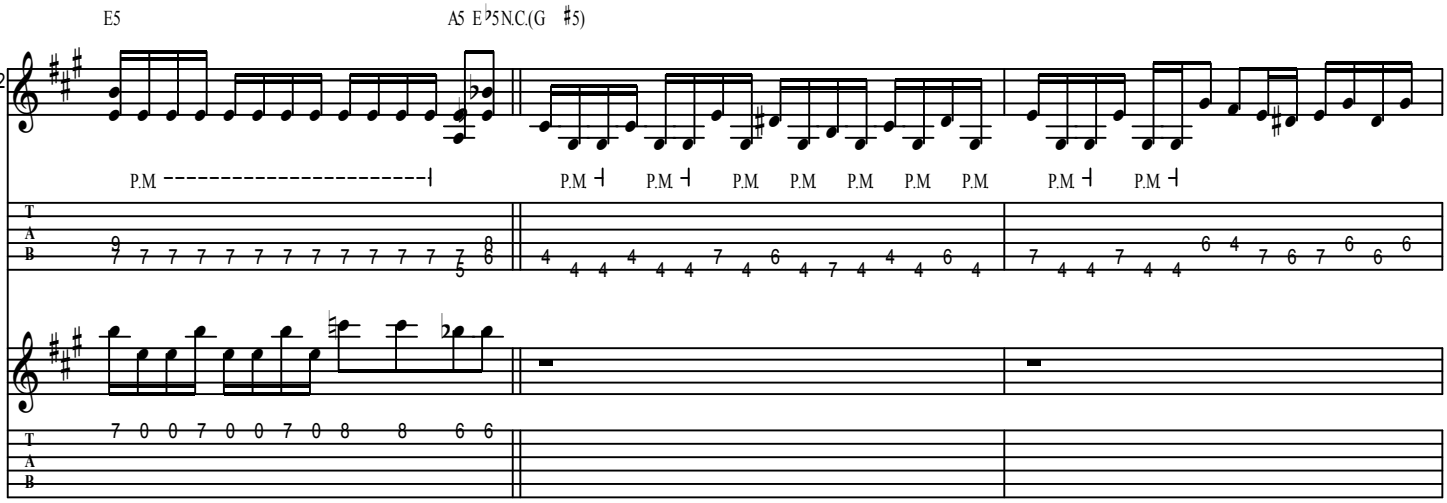
62
E5
A5 E♭5 N.C.(G♯5)
P.M
T
A
B

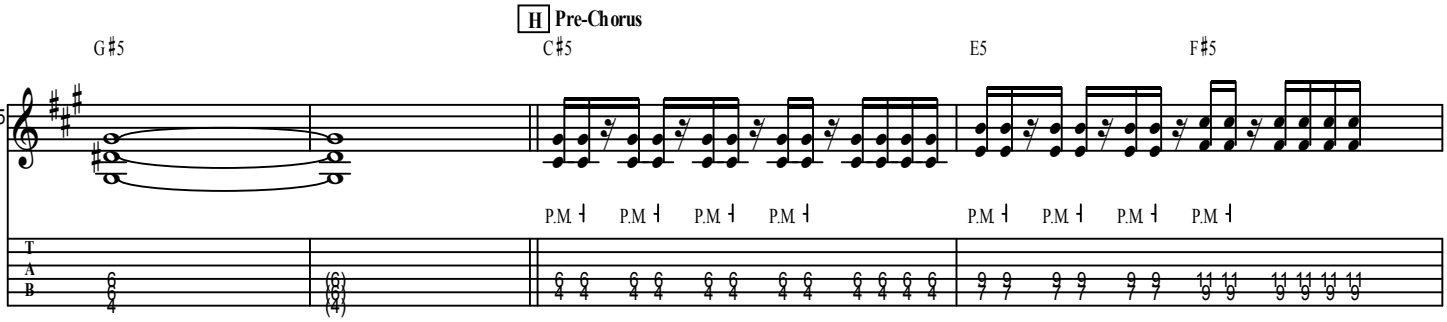
H Pre-Chorus
65
G♯5
C♯5
E5
F♯5
P.M
T
A
B

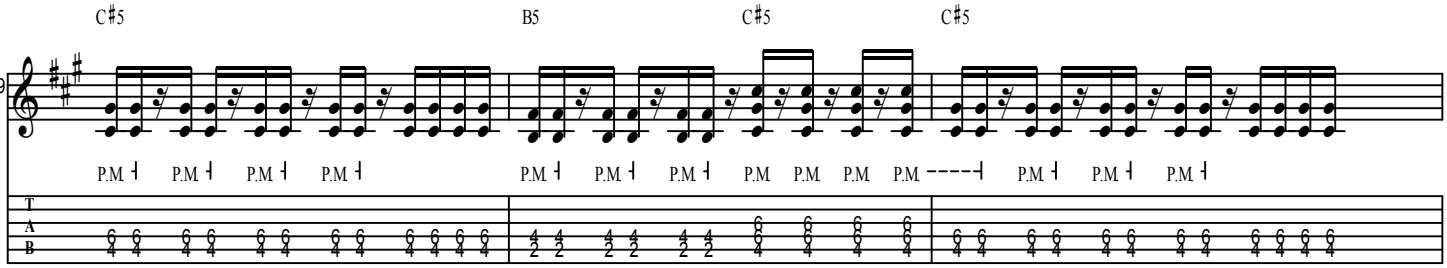
69
C♯5
B5
C♯5
C♯5
P.M
T
A
B

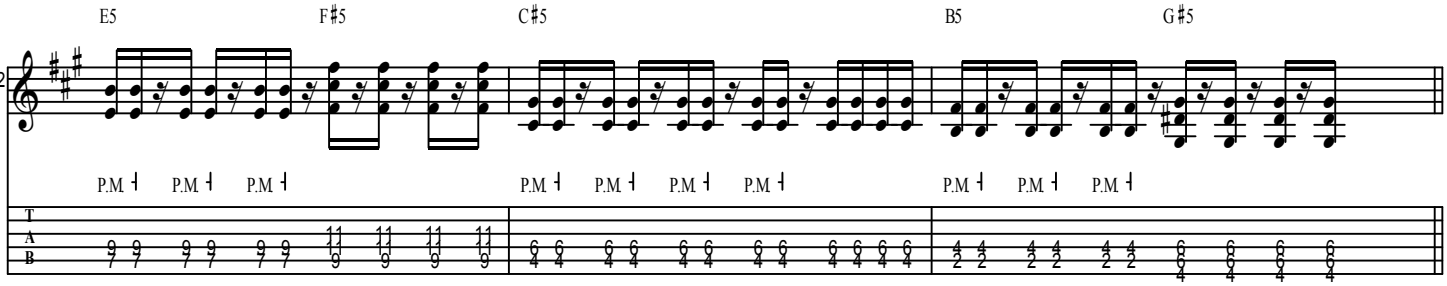
72
E5
F♯5
C♯5
B5
G♯5
P.M
T
A
B

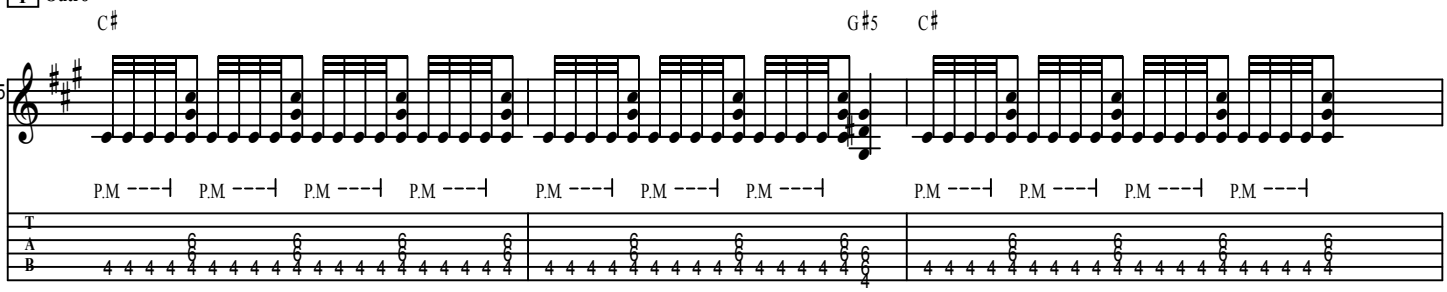
I Outro
75
C♯
G♯5
C♯
P.M
T
A
B

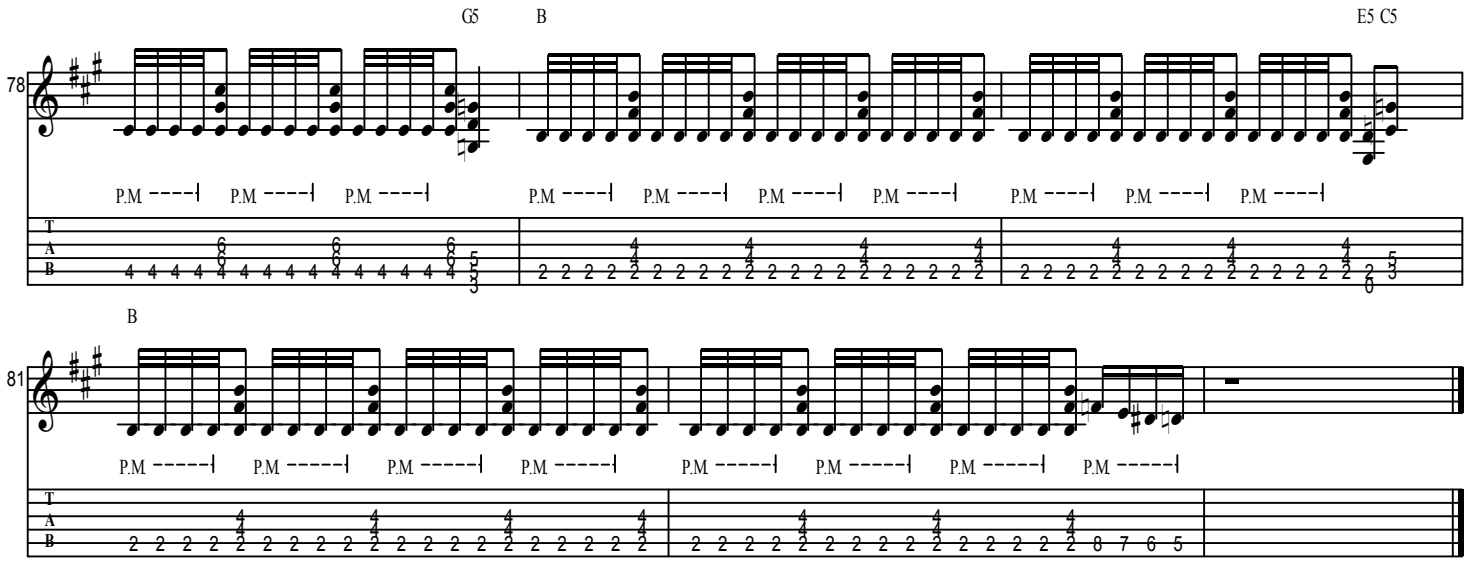
G5
B
E5 C5
78
P.M
T
A
B

B
81
P.M
T
A
B

COME COVER ME

As recorded by Nightwish

(From the 2000 Album WISHMASTER)

Words and Music by Nightwish

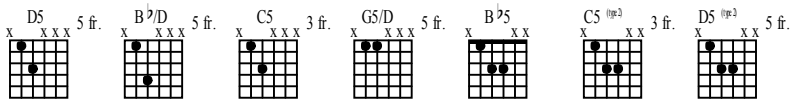

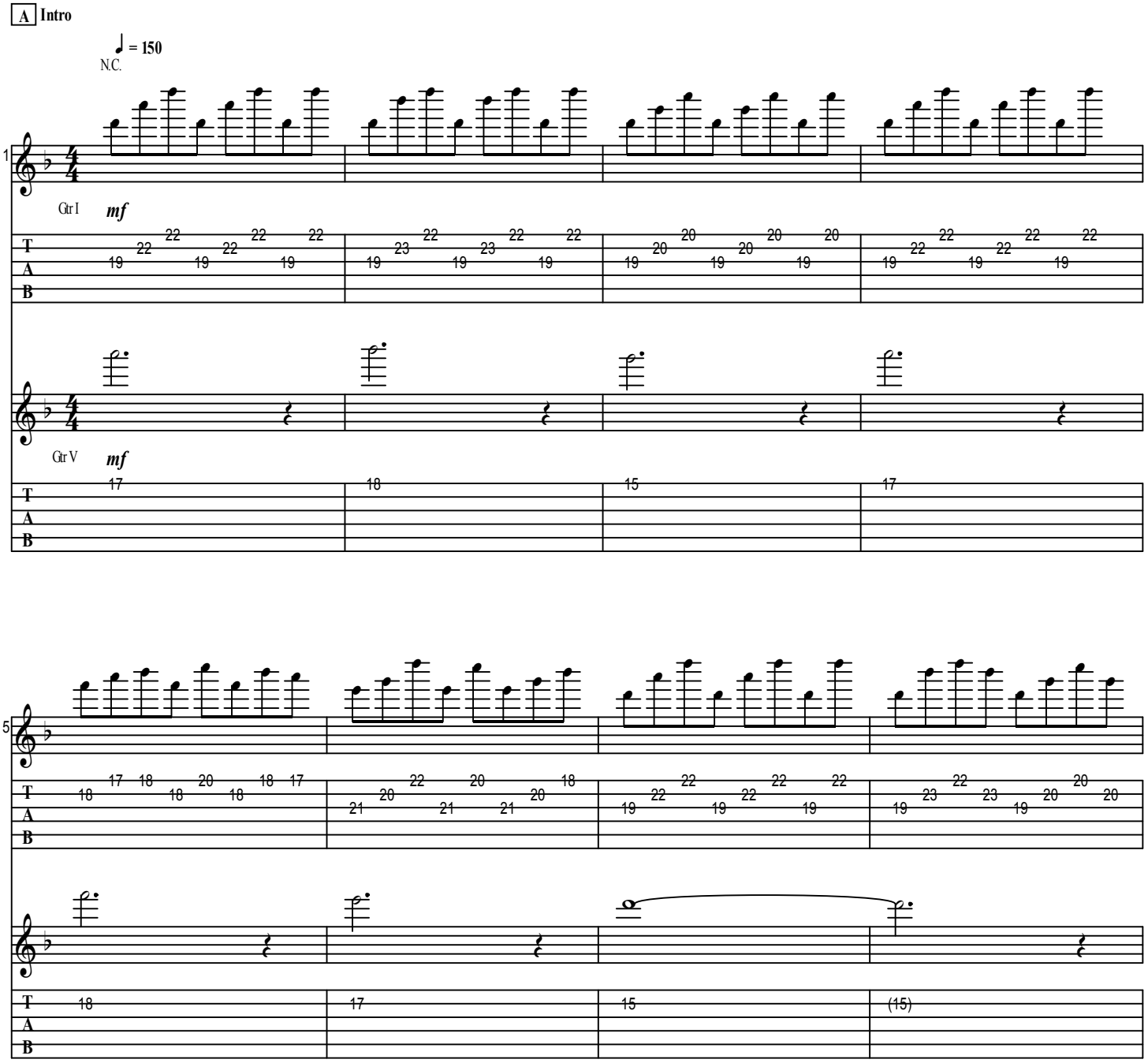

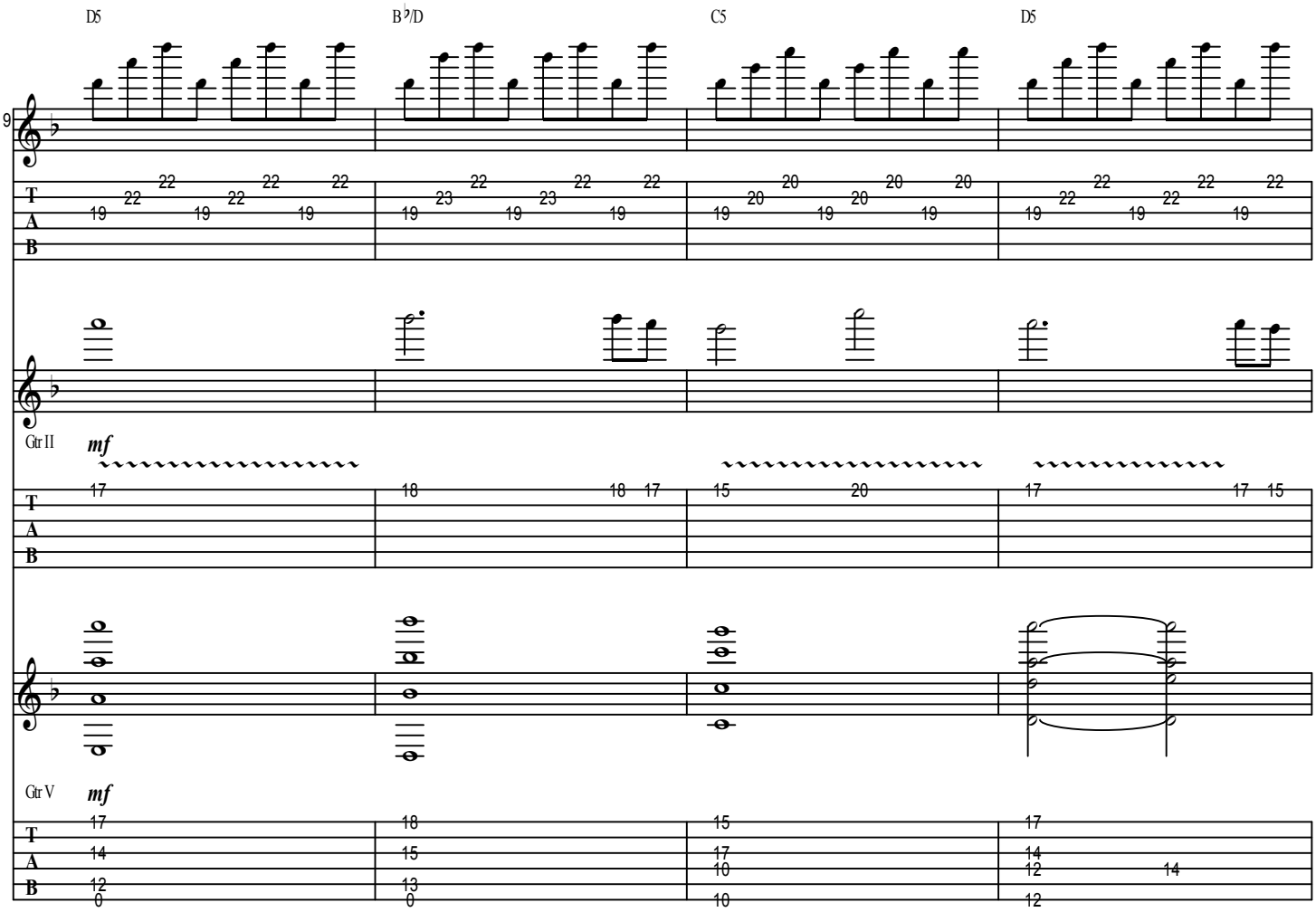
D5
B♭/D
C5
D5
9
T
A
B
Gtr II
mf
Gtr V
mf

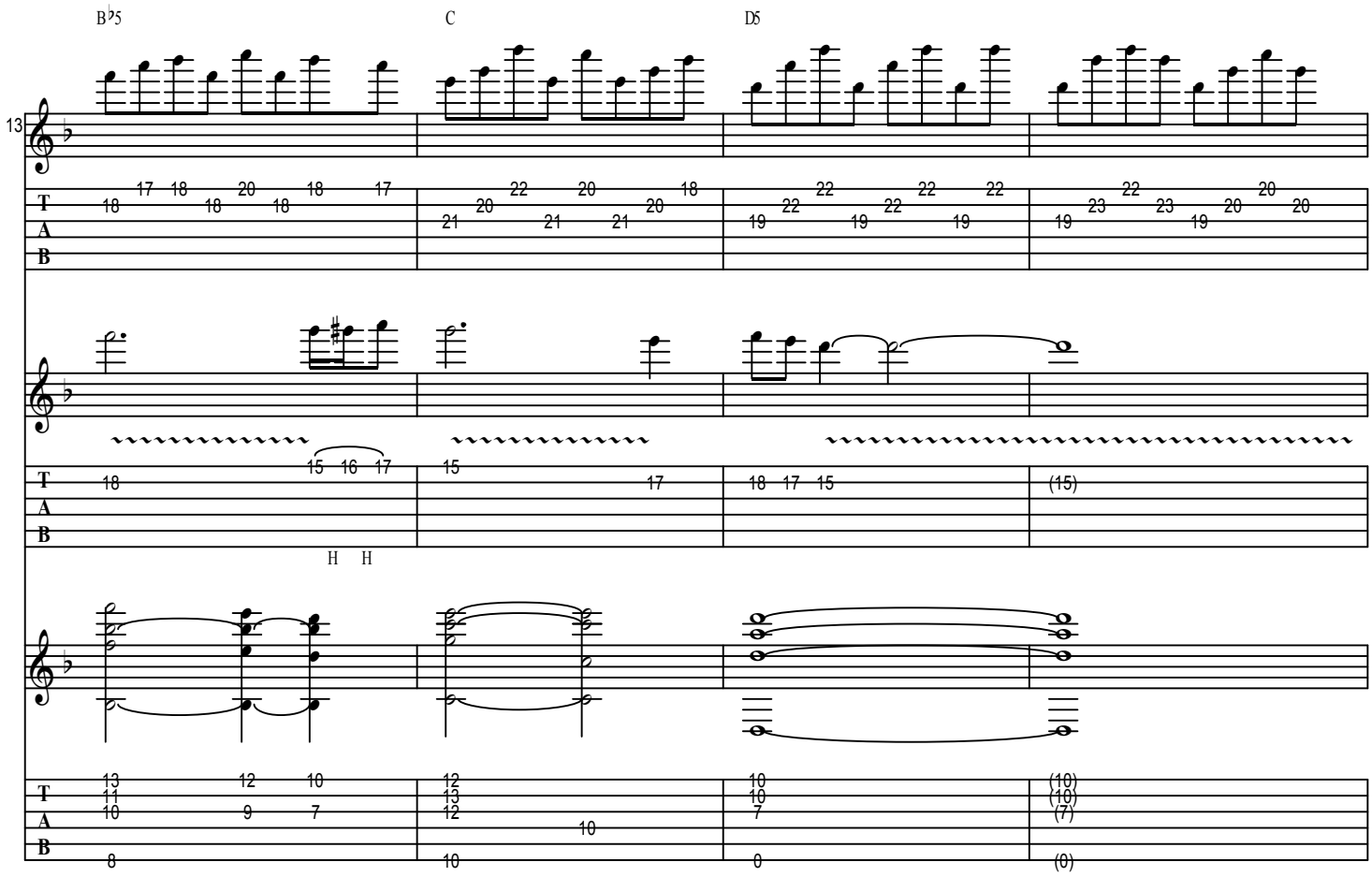
B♭5
C
D5
13
T
A
B
H H

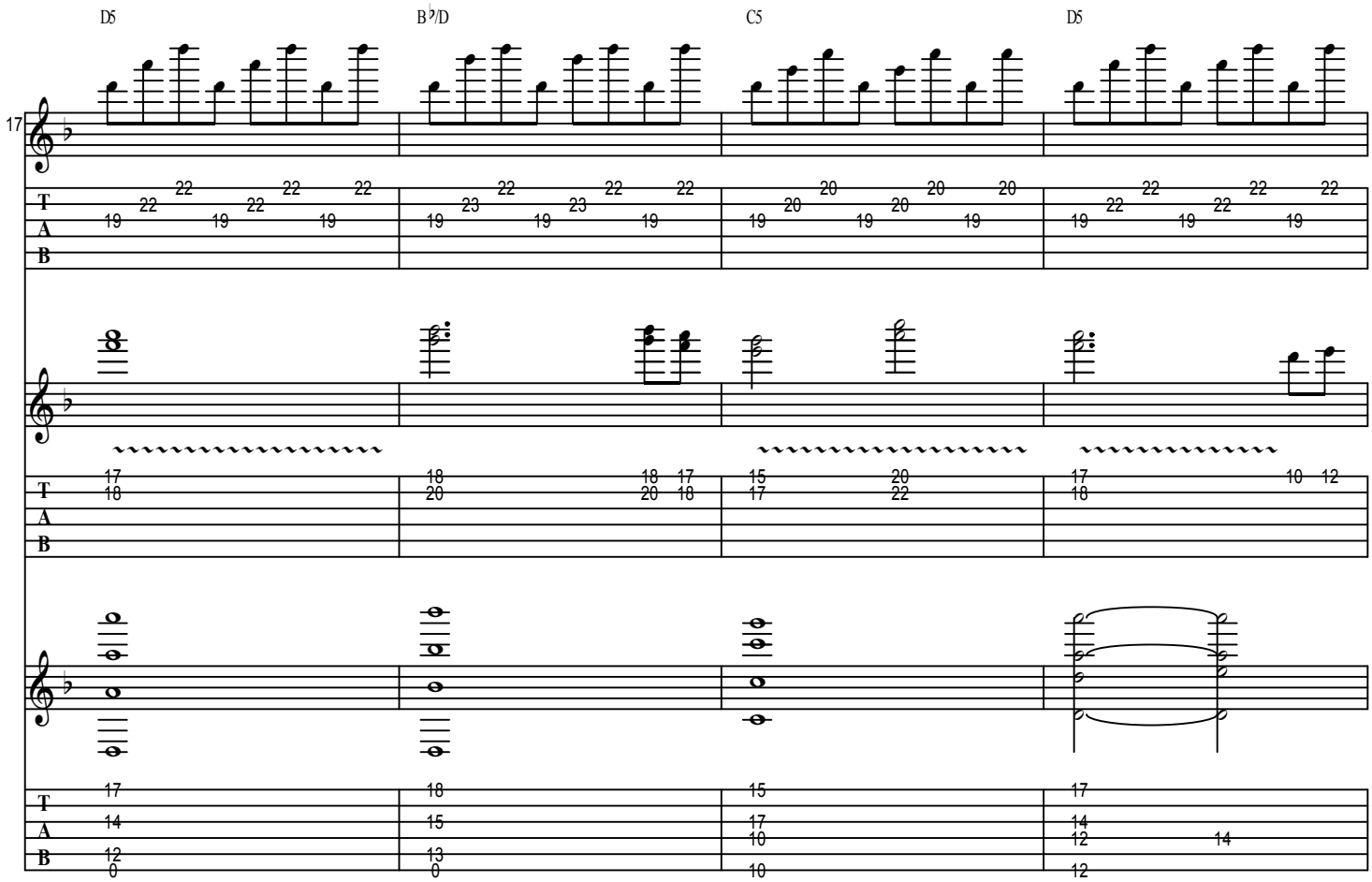
D5
B♭/D
C5
D5
17
T
A
B

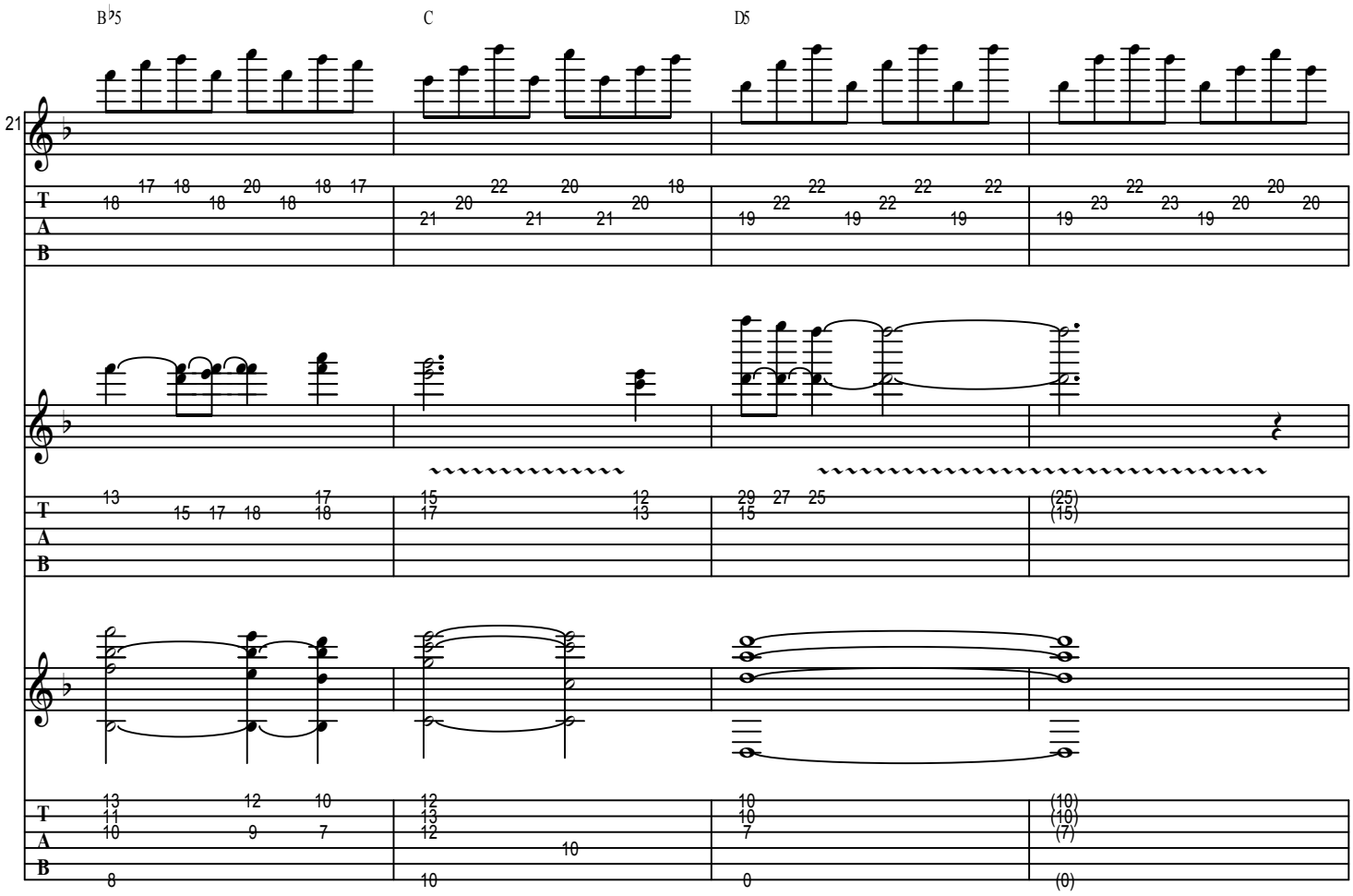
B♭5
C
D5
21
T
A
B

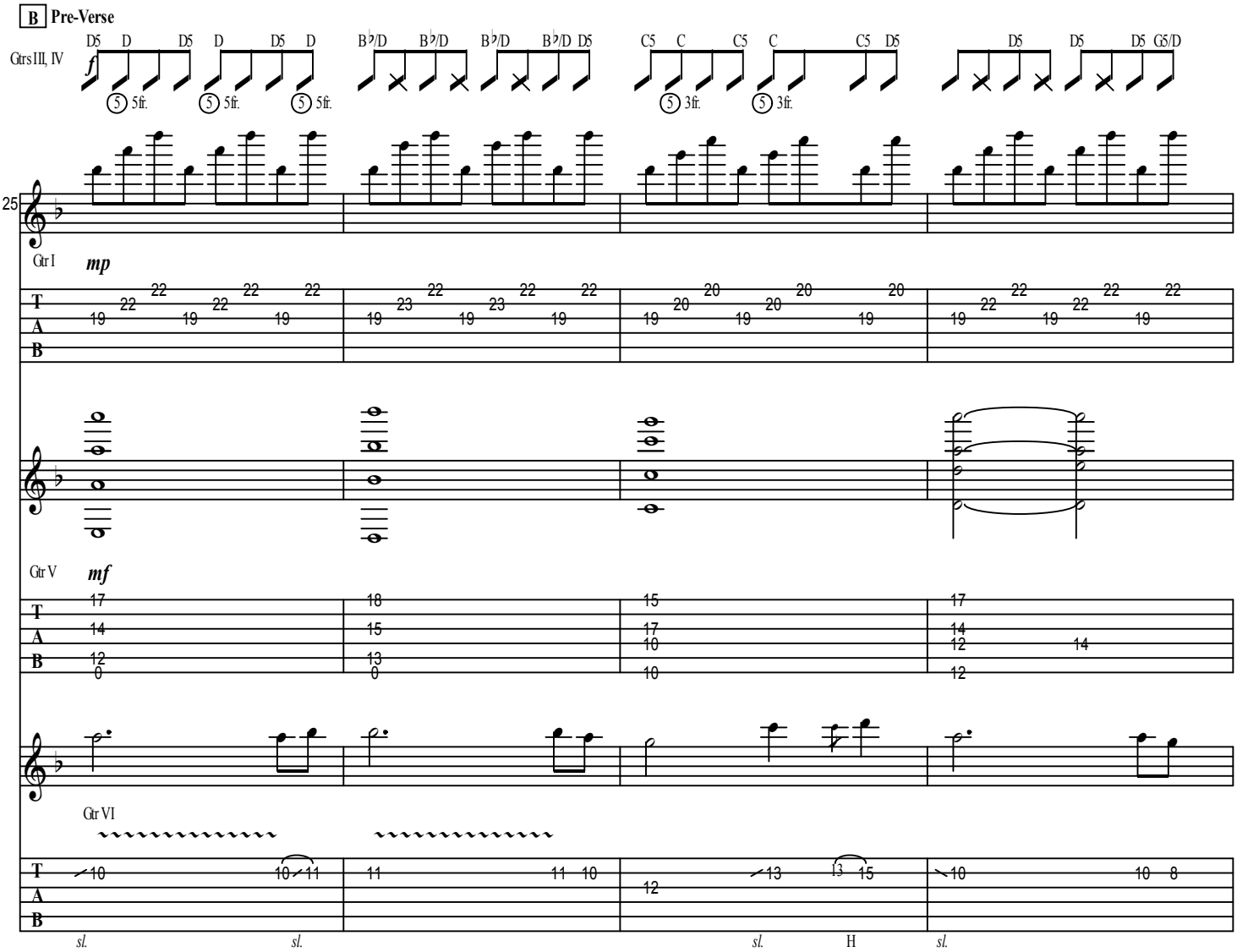
B Pre-Verse
Grts III, IV
D5 D D5 D D5 D
B♭/D B♭/D B♭/D B♭/D D5
C5 C C5 C C5 D5
D5 D5 D5 G5/D
5 5fr.
5 3fr.
25
Gtr I
mp
Gtr V
mf
Gtr VI
sl.
H

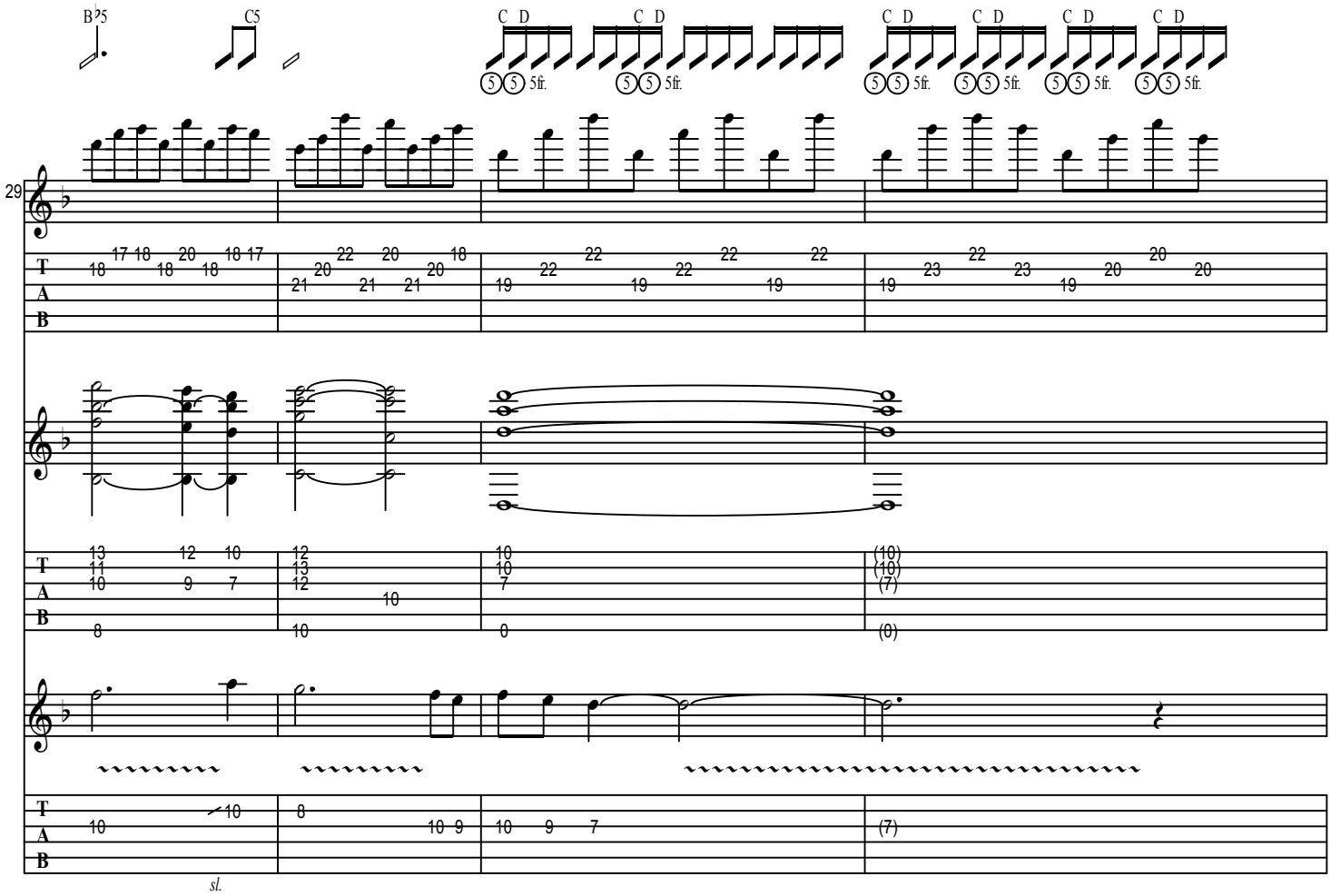
B♭5
C5
C D
5 5 5fr.
29
T
A
B
sl.

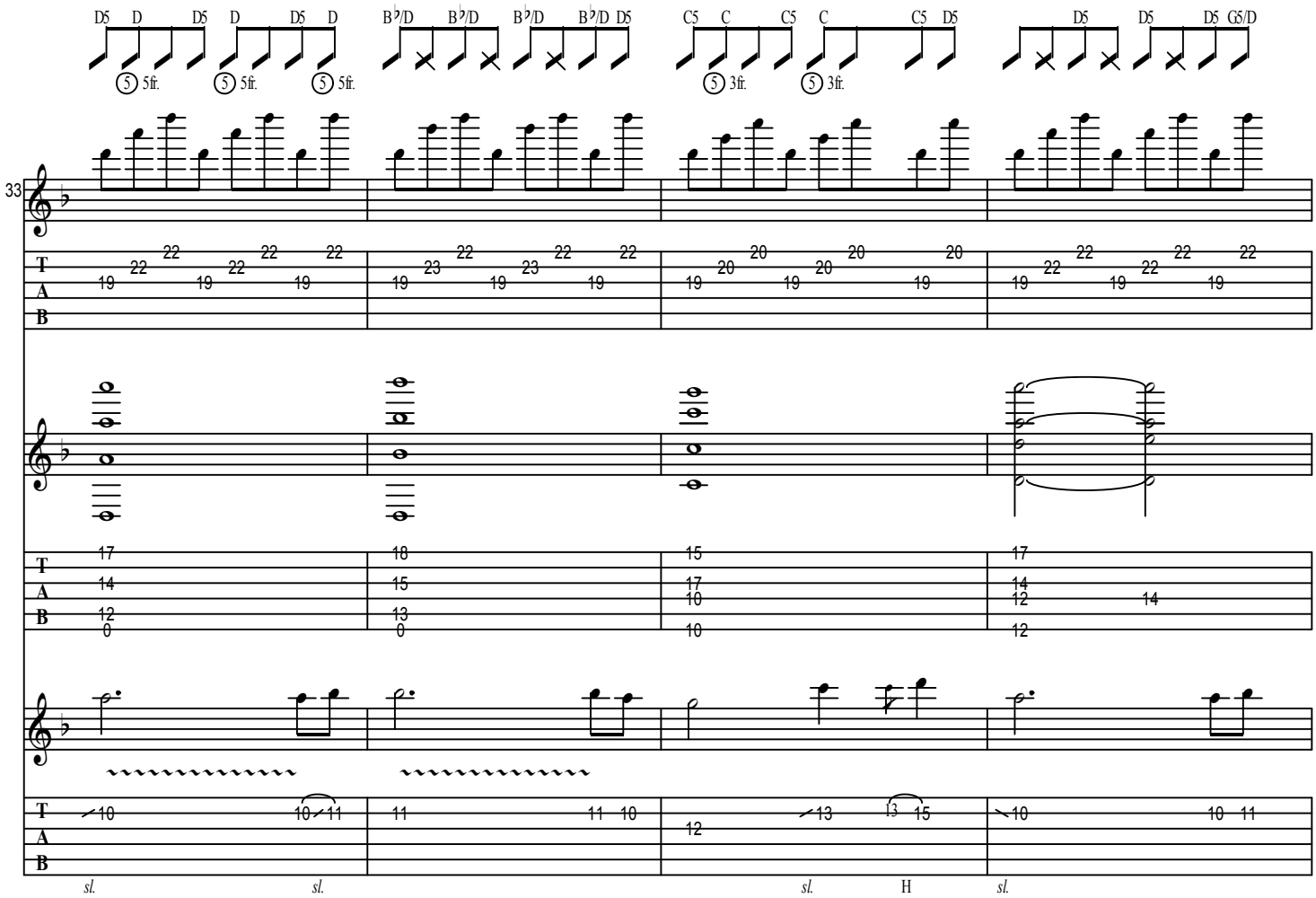
D5 D D5 D D5 D
B♭/D B♭/D B♭/D B♭/D D5
C5 C C5 C C5 D5
D5 D5 D5 G5/D
5 5fr.
5 5fr.
5 5fr.
5 3fr.
5 3fr.
33
T
A
B
sl.
sl.
sl.
H
sl.

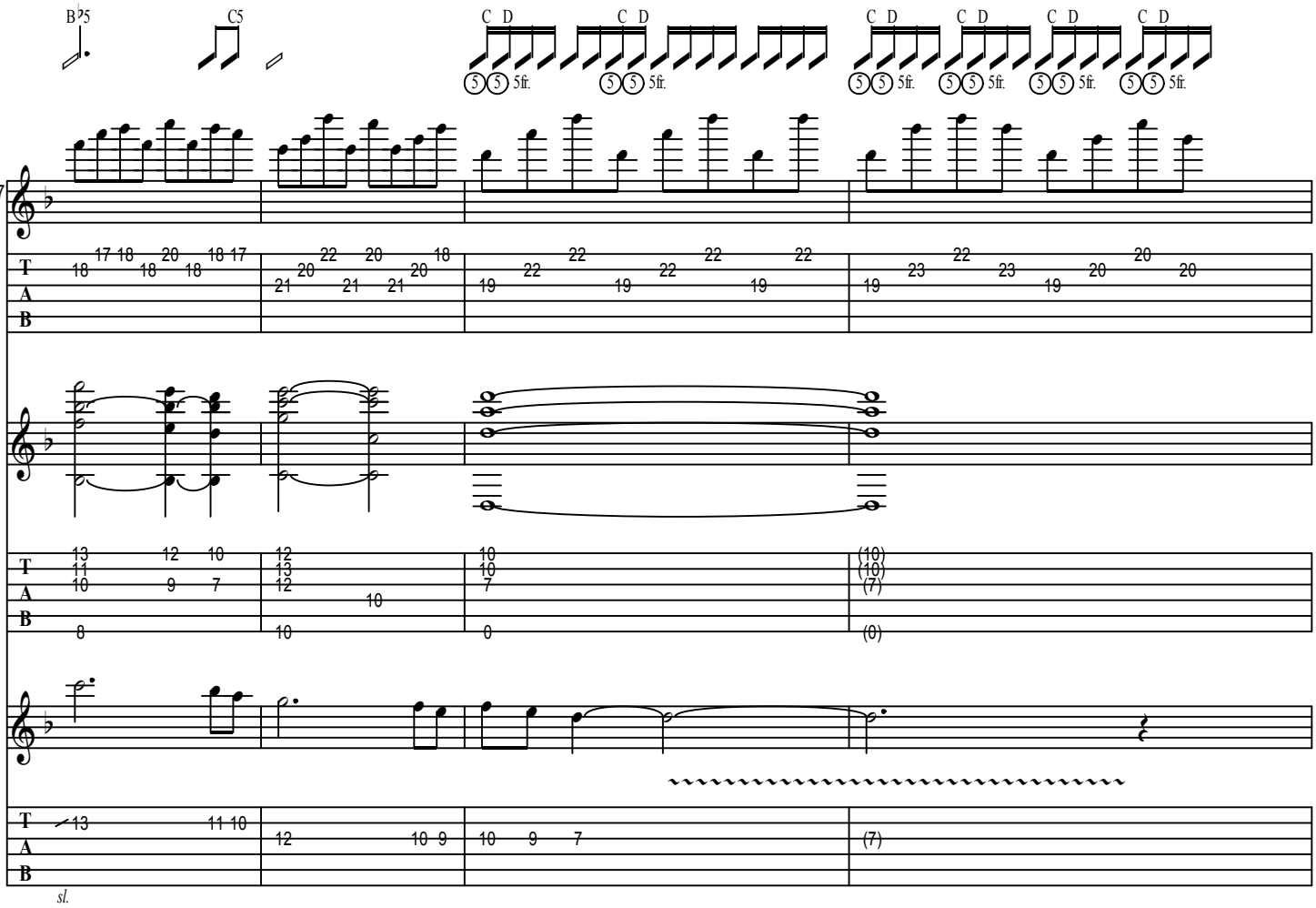

C Verse

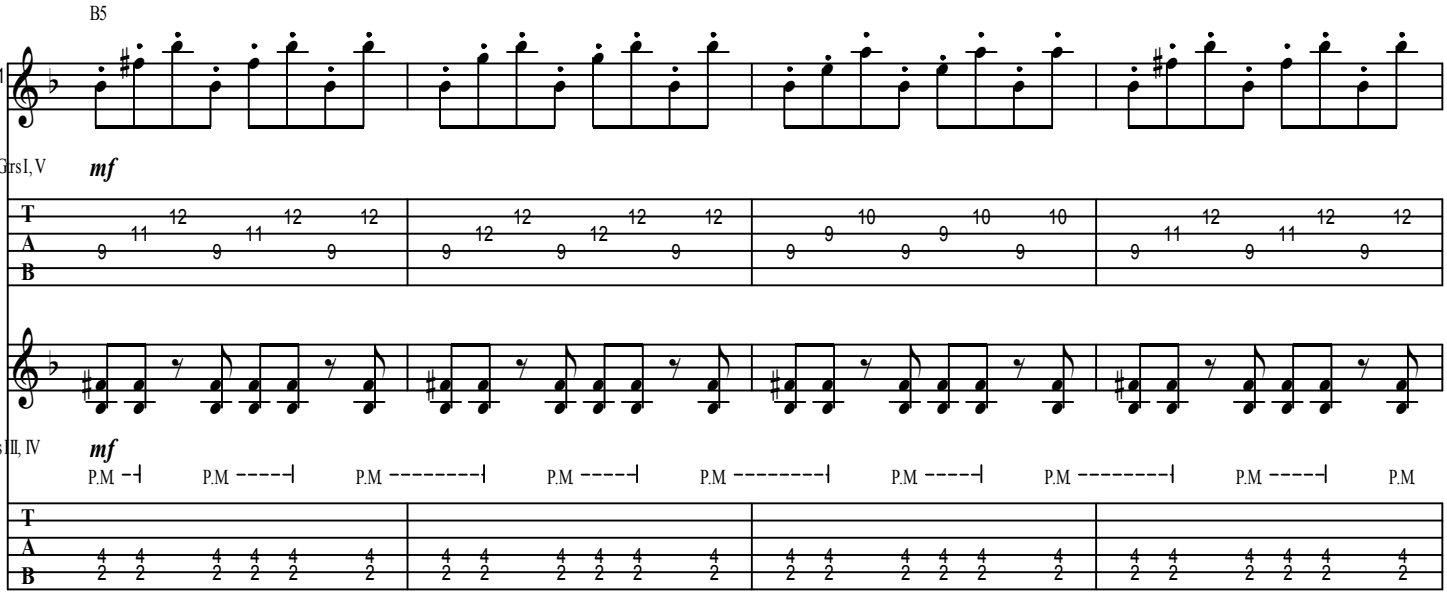

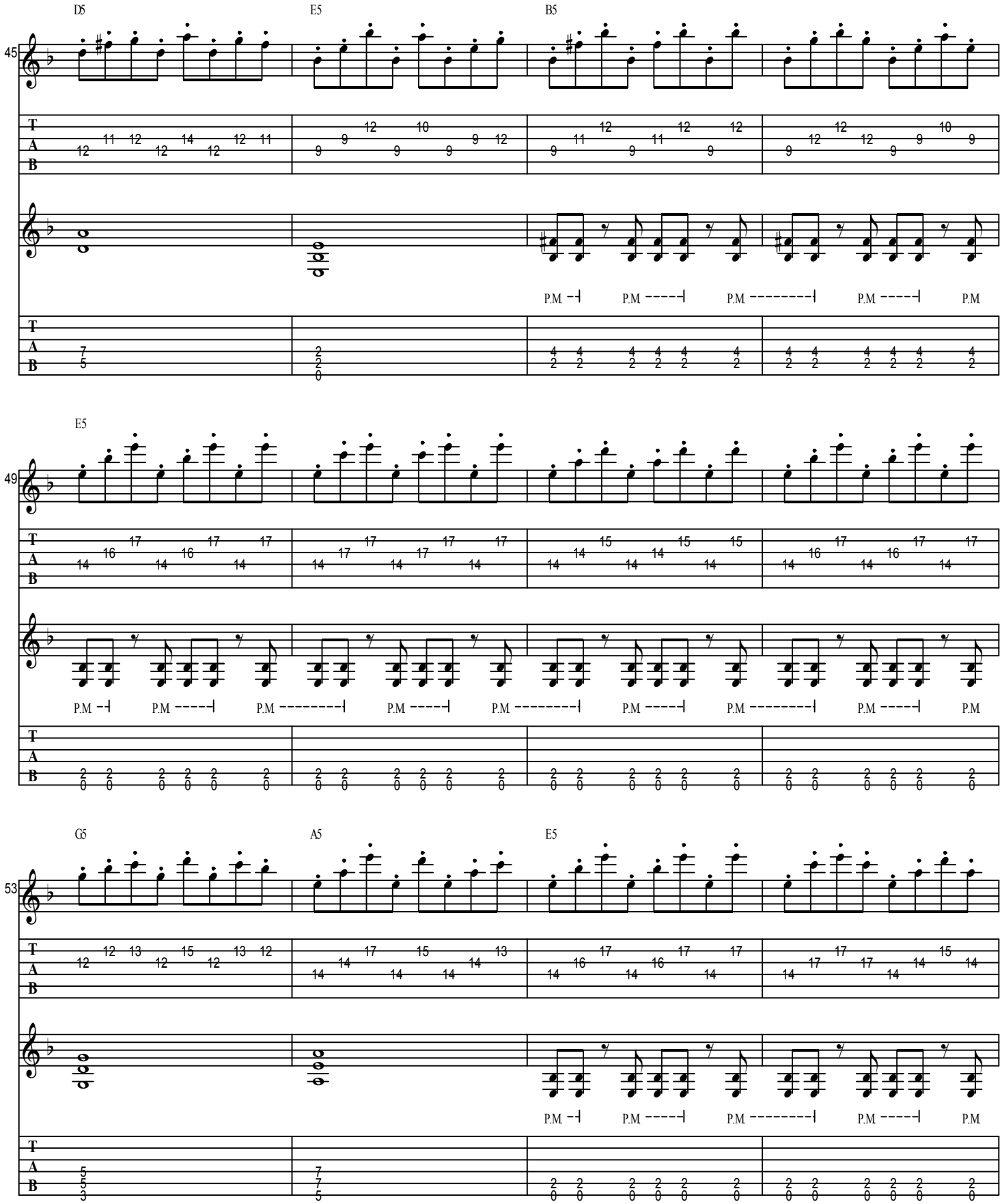
D5
E5
B5
45
T
A
B
P.M
E5
49
G5
A5
E5
53

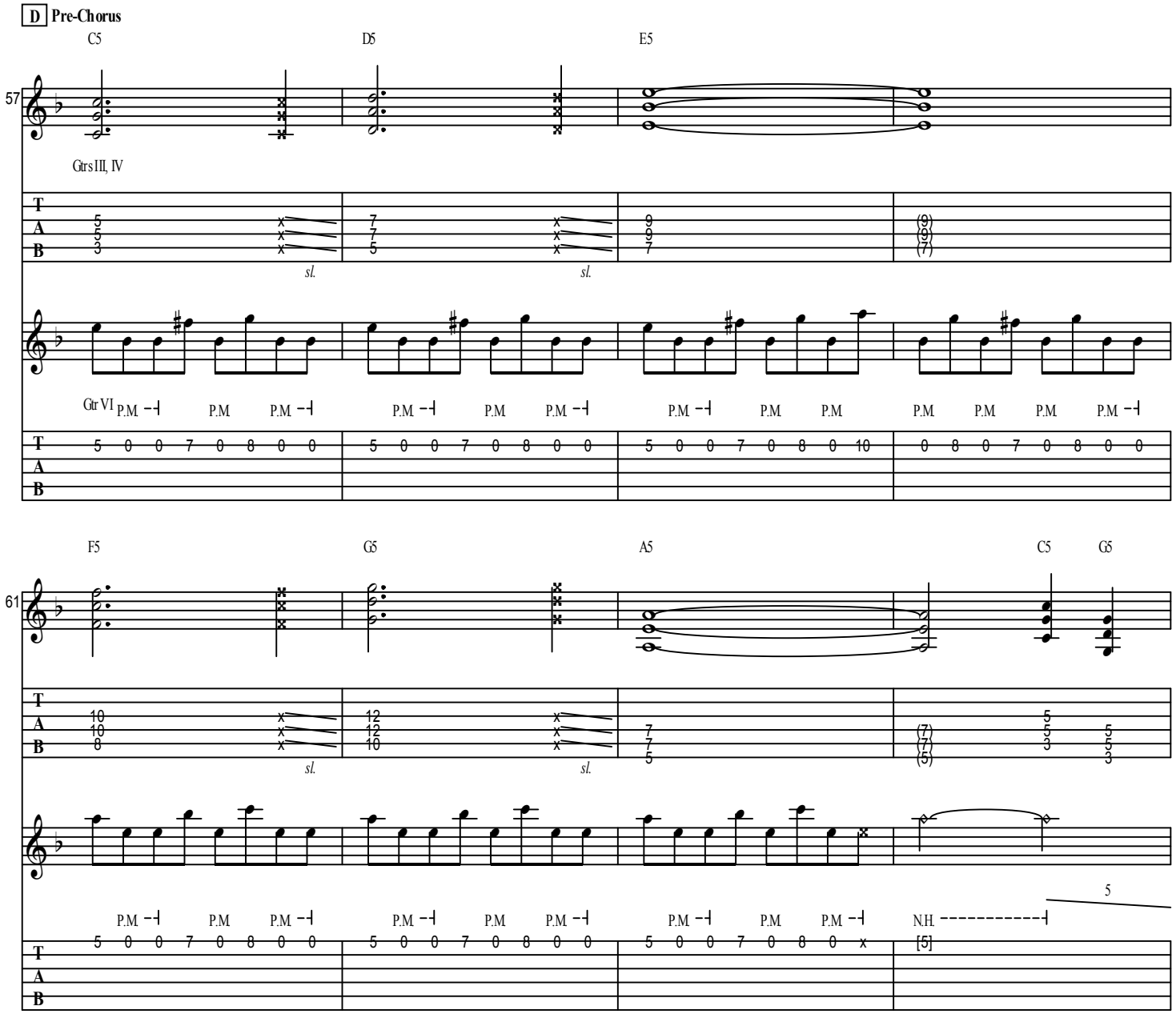
D Pre-Chorus
C5 D5 E5
57
Gtrs III, IV
sl.
Gtr VI
P.M.
F5 G5 A5 C5 G5
61
N.H.

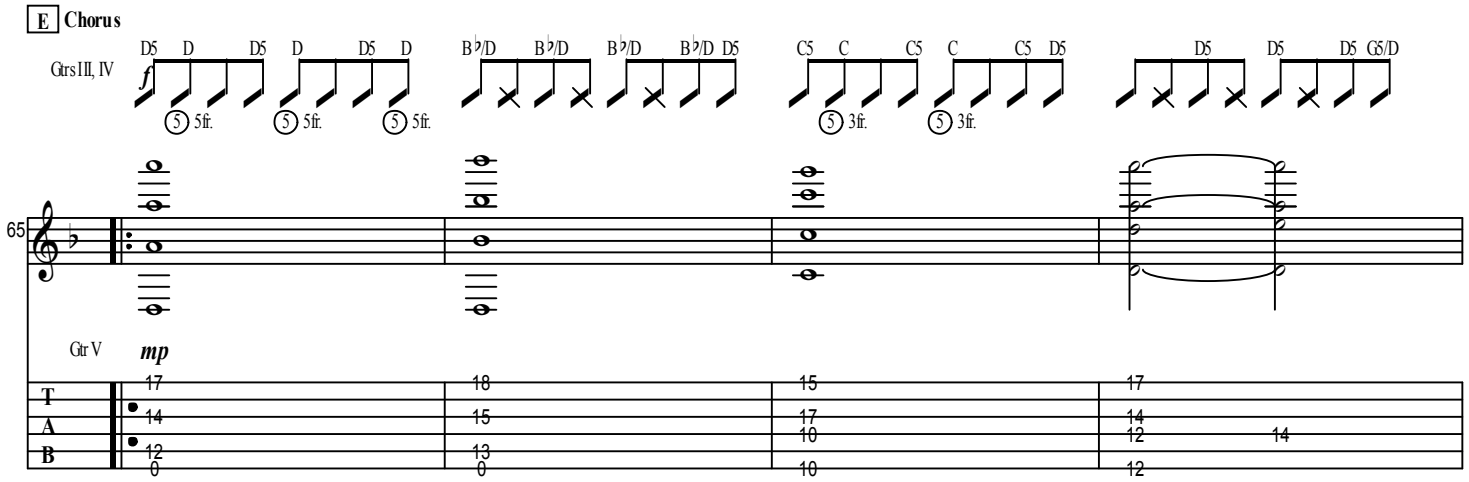
E Chorus
Gtrs I II, IV
D5 D D5 D D5 D B♭/D B♭/D B♭/D B♭/D D5 C5 C C5 C C5 D5 D5 D5 D5 G5/D
5 5fr.
5 3fr.
65
Gtr V
mp

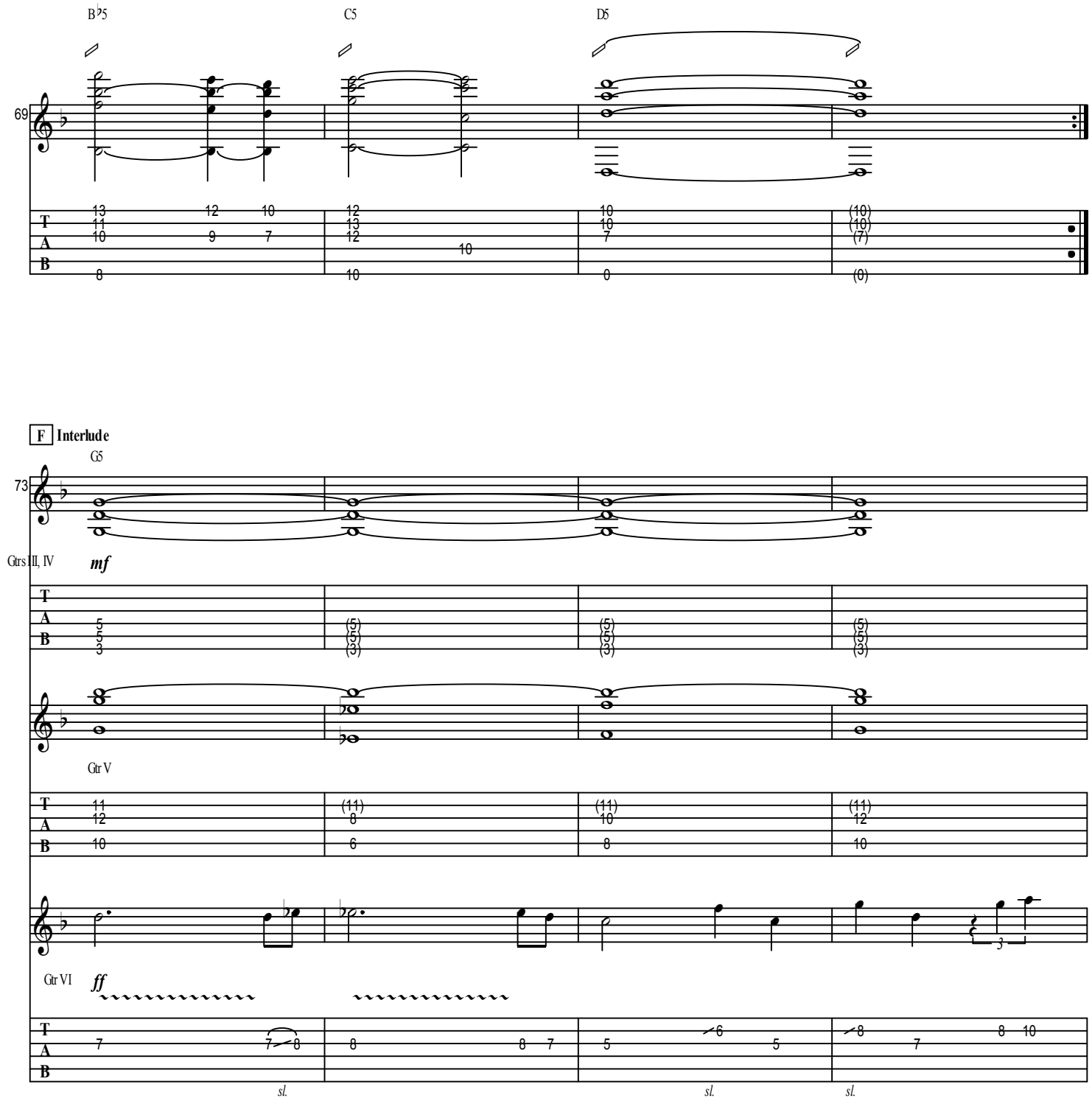
B♭5
C5
D5
69
F Interlude
G5
73
Gtrs I, II, IV
mf
Gtr V
Gtr VI
ff
sl.
sl.
sl.

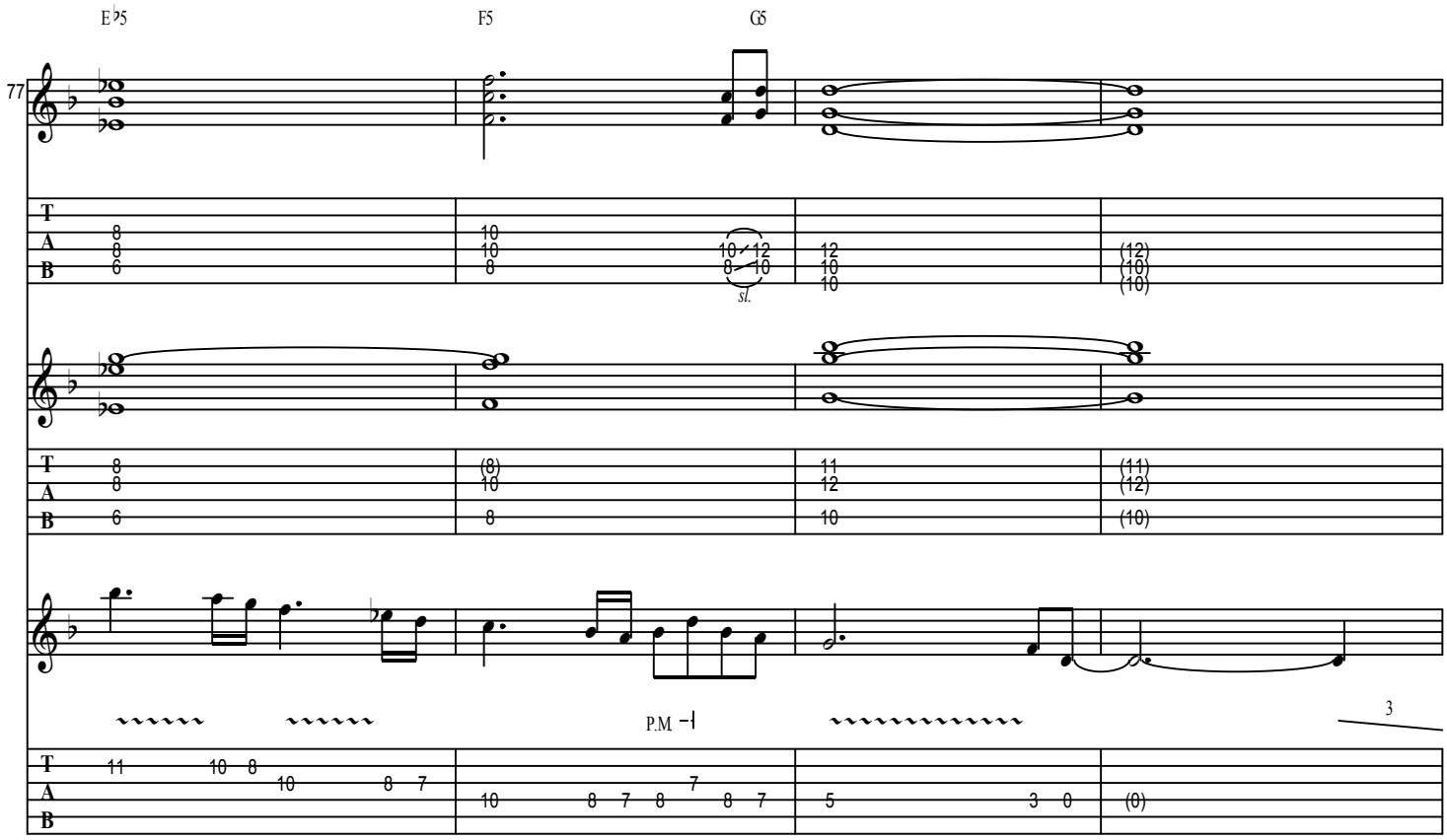
E♭5
F5
G5
77
sl.
P.M
3

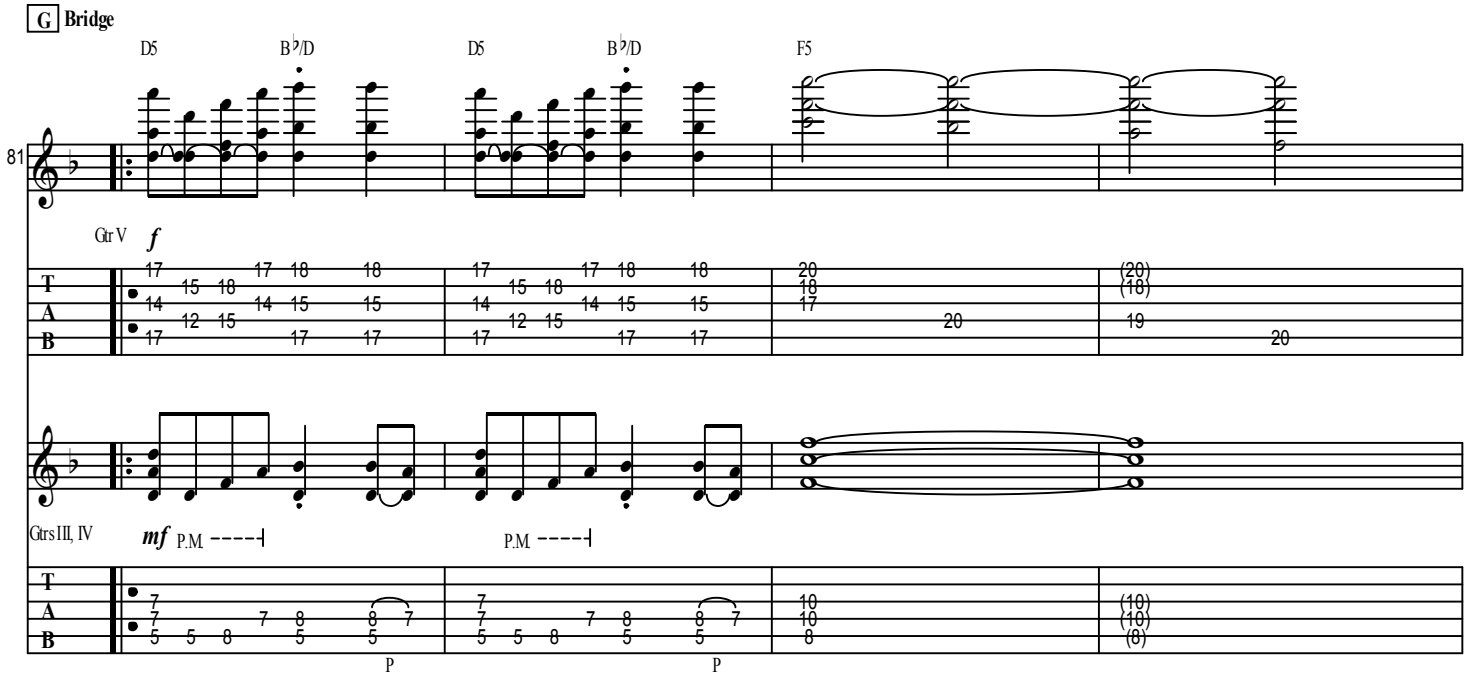
G Bridge
D5
B♭/D
D5
B♭/D
F5
81
Gtr V
f
Grs III, IV
mf
P.M
P.M
P
P

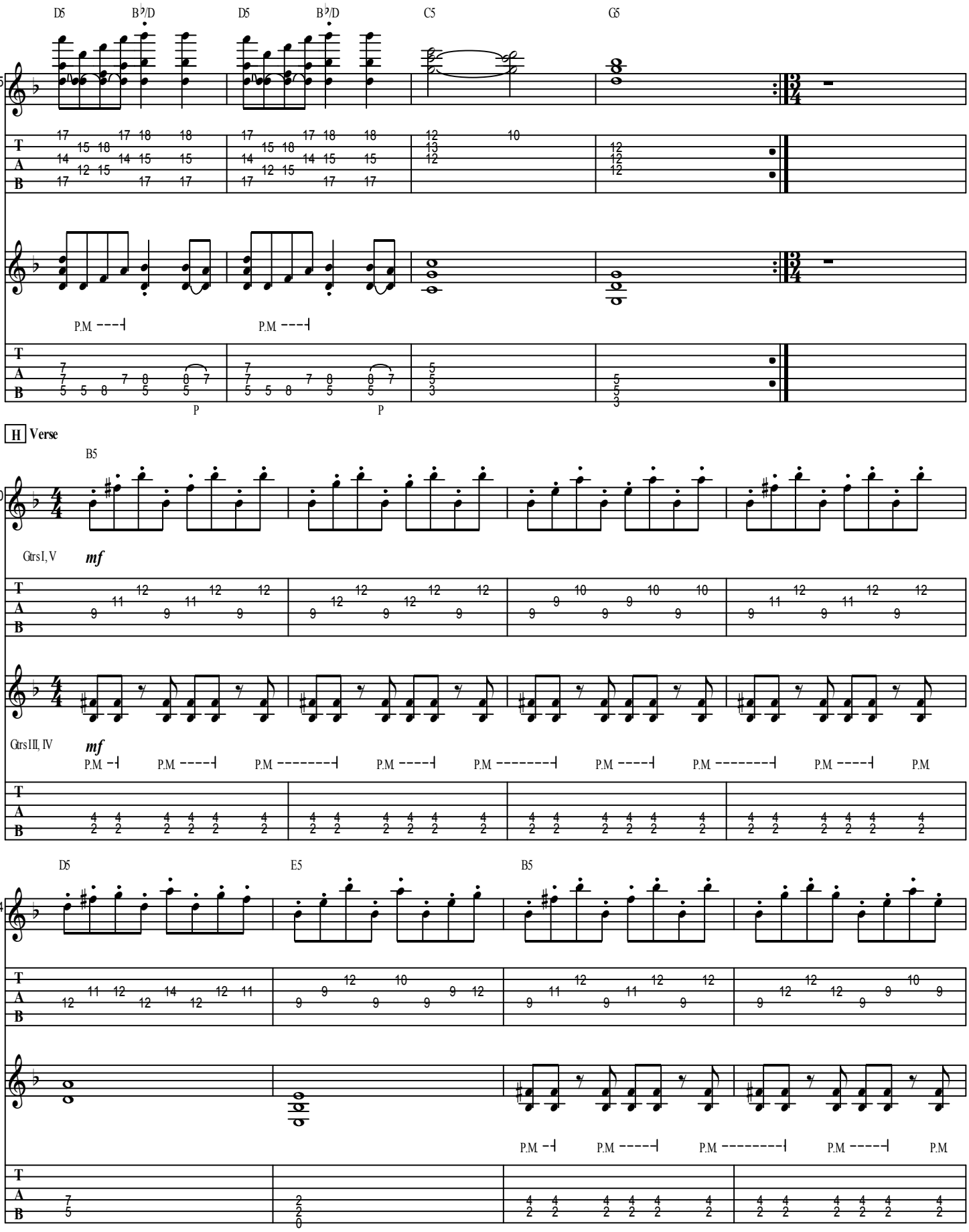
D5
B♭/D
D5
B♭/D
C5
G5
85
P.M
P.M
P
P
H Verse
B5
90
Grts I, V
mf
Grts III, IV
mf
P.M
P.M
P.M
P.M
P.M
P.M
P.M
P.M
D5
E5
B5
94
P.M
P.M
P.M
P.M
P.M

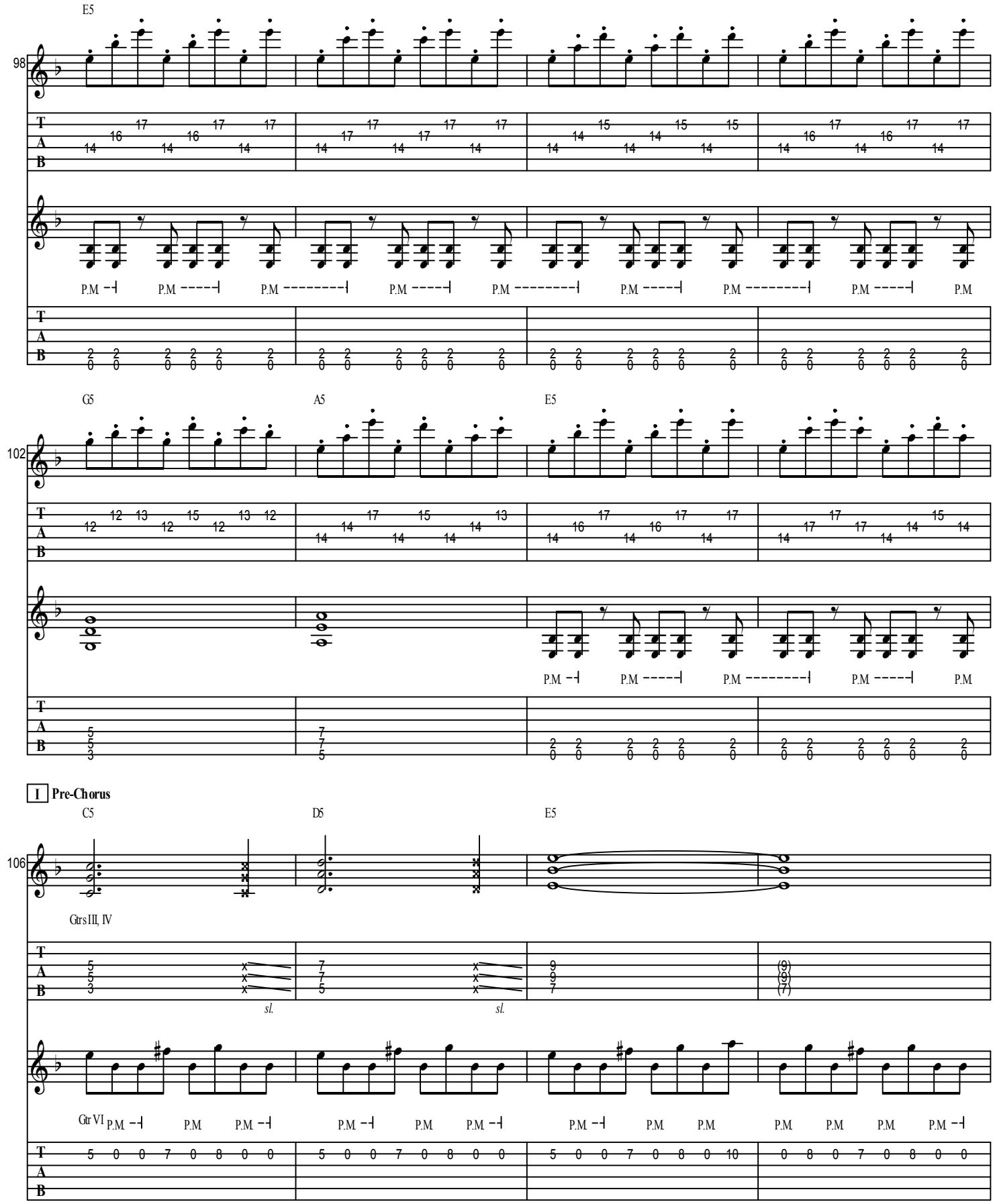
E5
98
P.M
G5
A5
E5
102
P.M
I Pre-Chorus
C5
D5
E5
106
Gtrs III, IV
sl.
sl.
Gtr VI
P.M

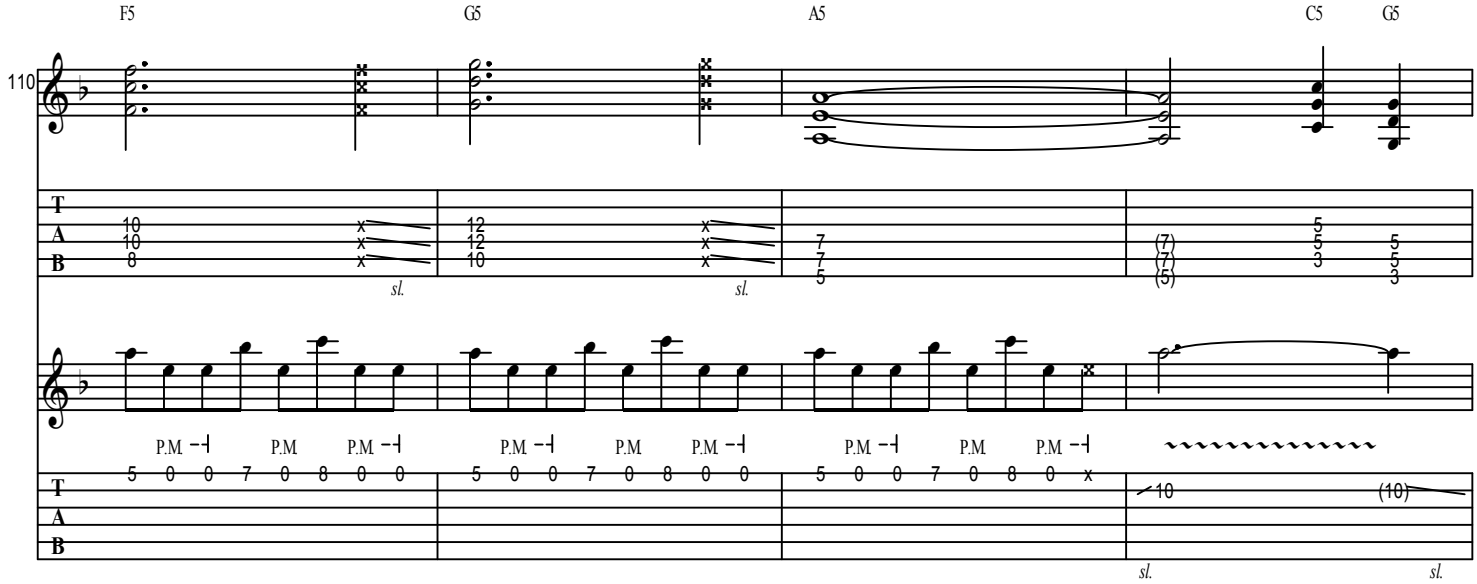
F5
G5
A5
C5
G5
110
T
A
B
sl.
P.M
sl.

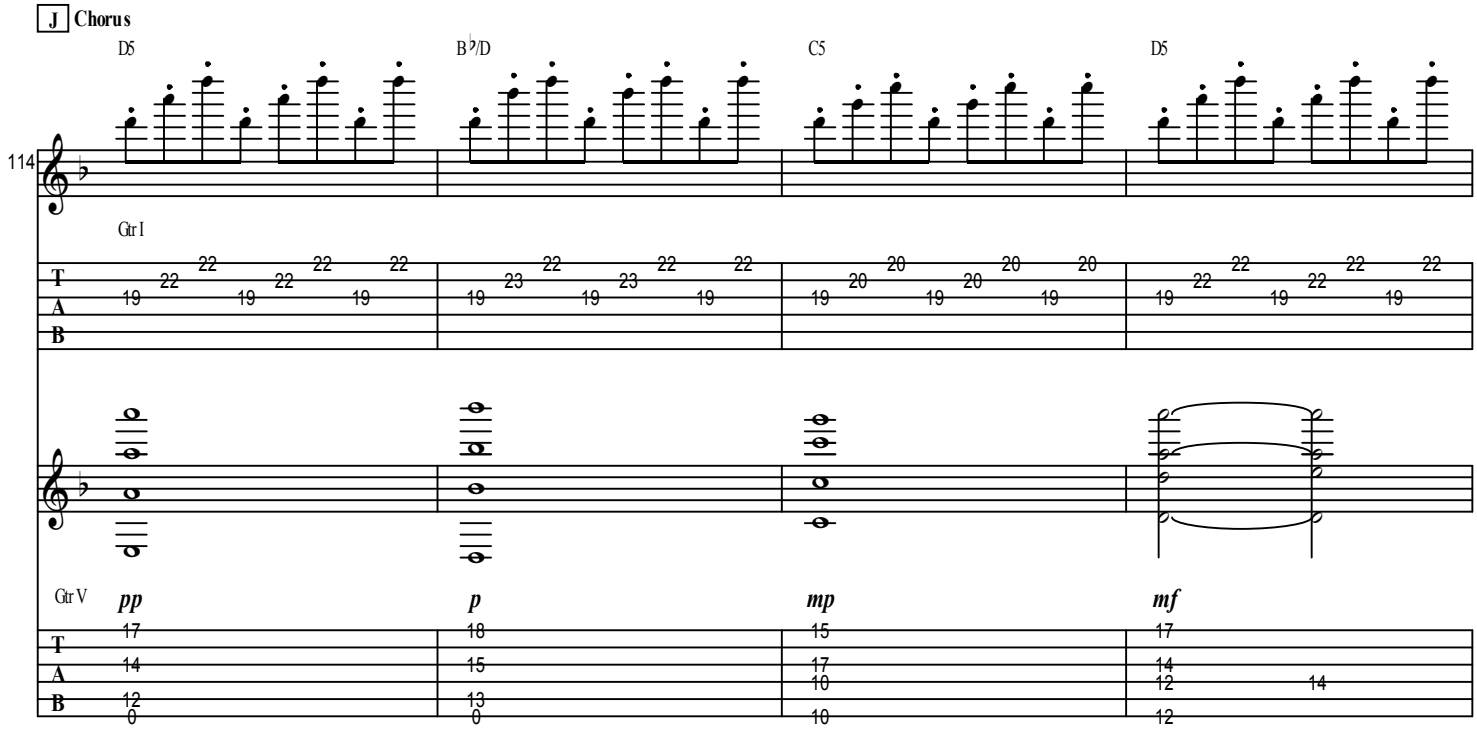
J Chorus
D5
B♭/D
C5
D5
114
Gtr I
T
A
B
Gtr V
pp
p
mp
mf

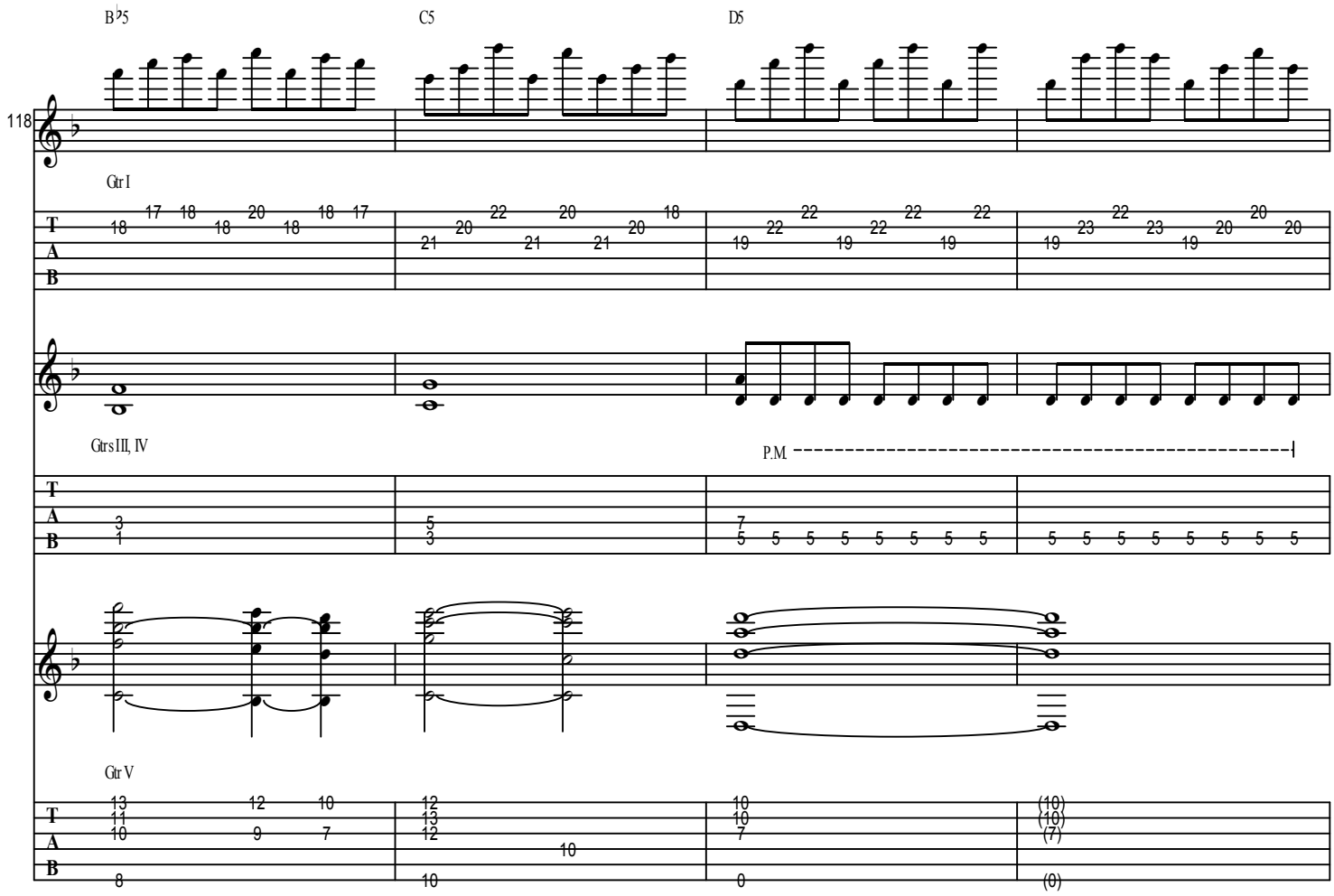
B♭5
C5
D5
118
Gtr I
T
A
B
Gtrs III, IV
P.M.
Gtr V

K Out-Chorus

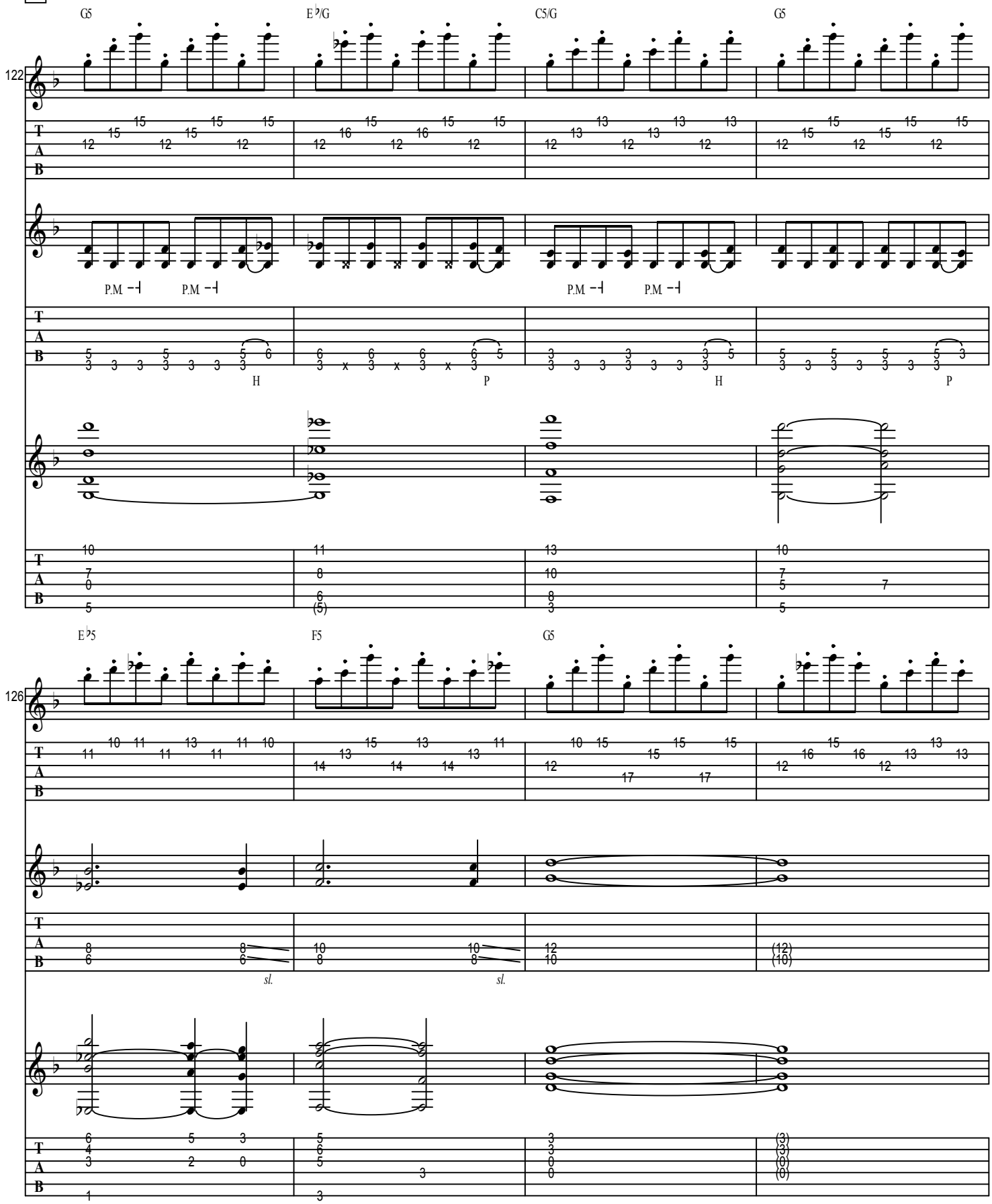

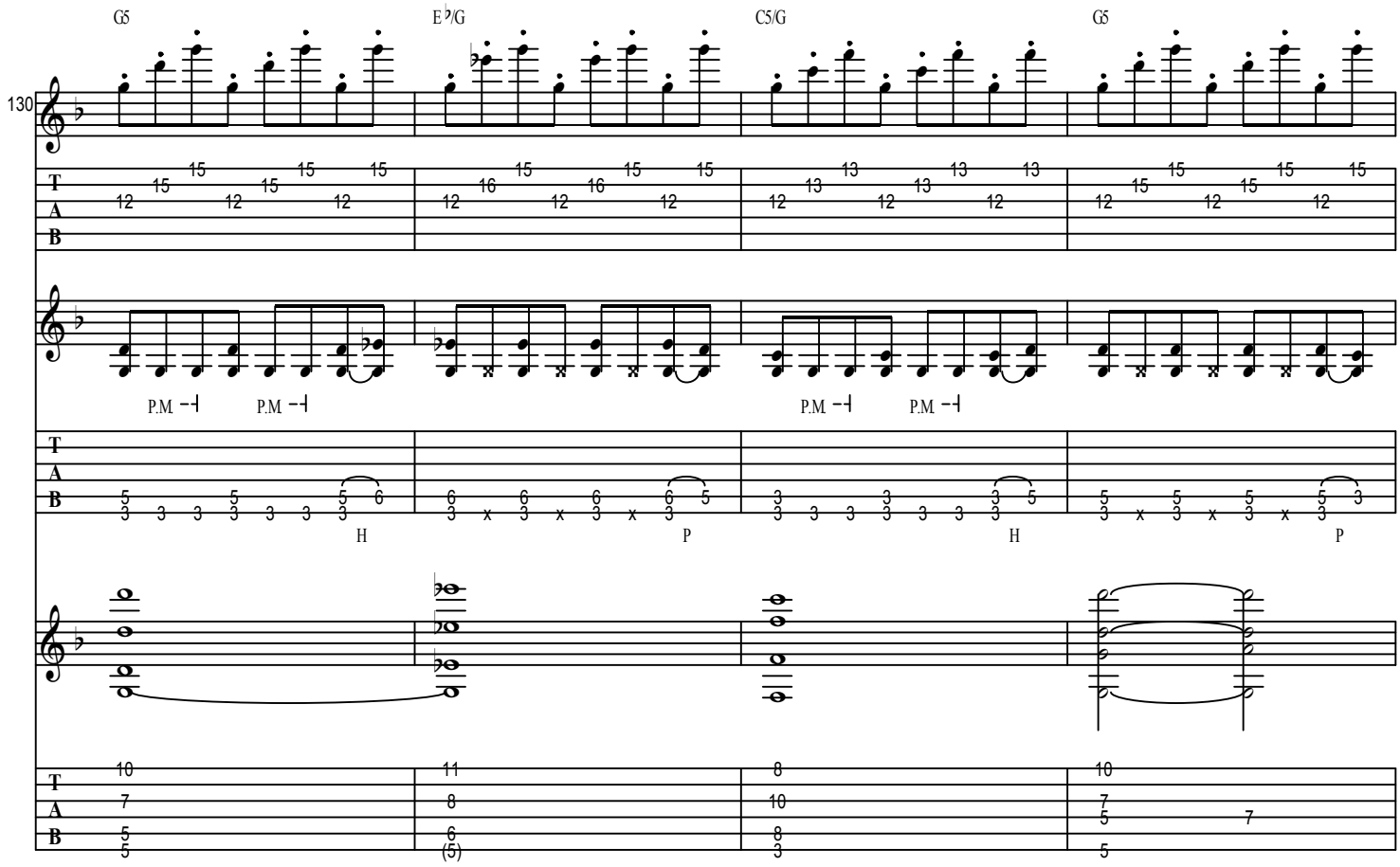
G5
E♭/G
C5/G
G5
130
T
A
B
P.M
H
P

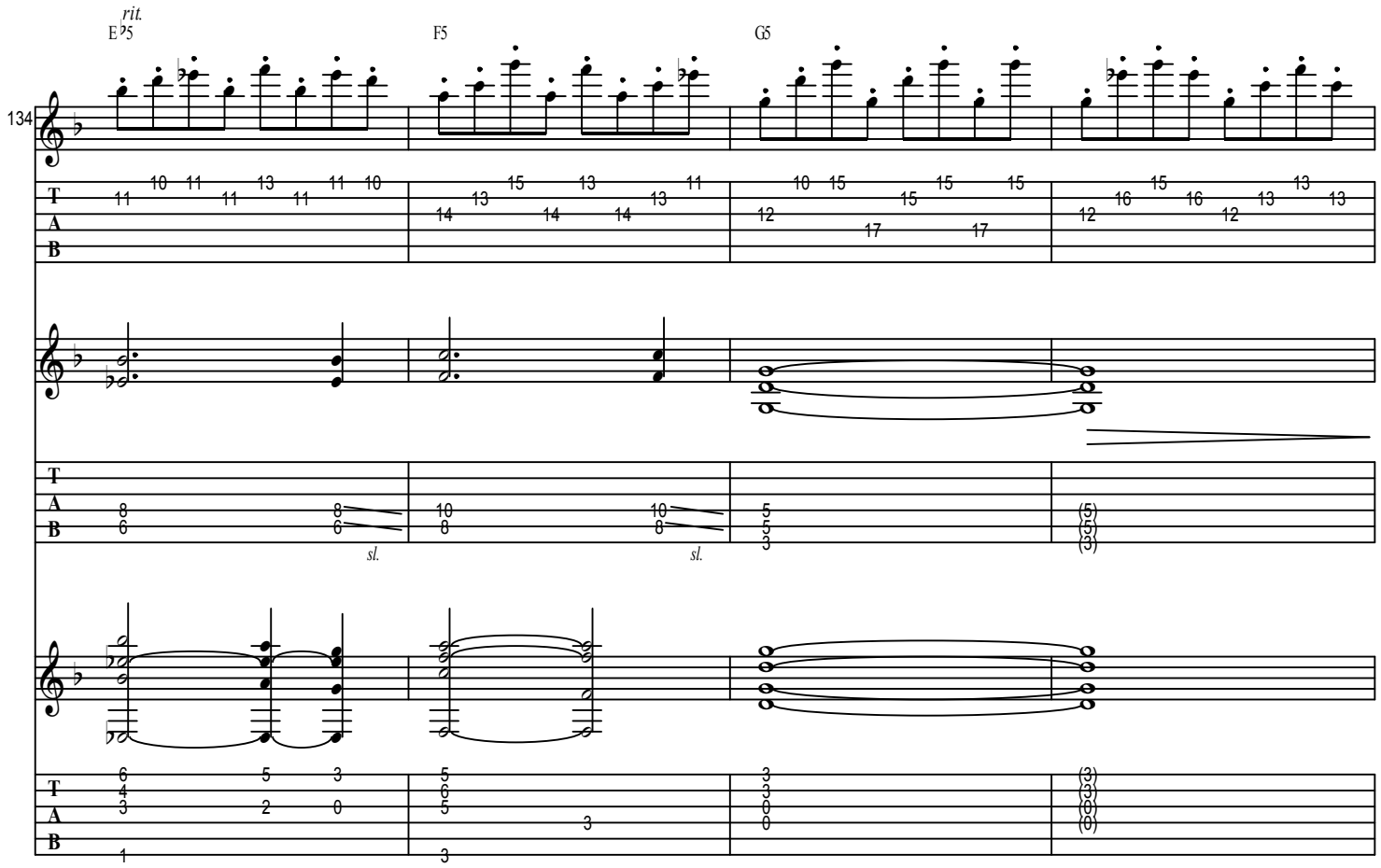

L Outro

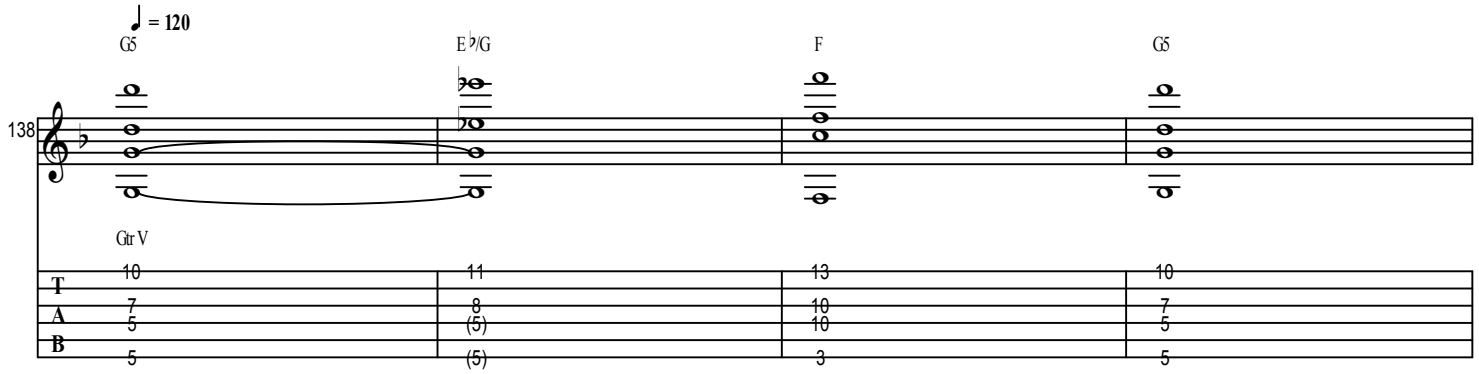

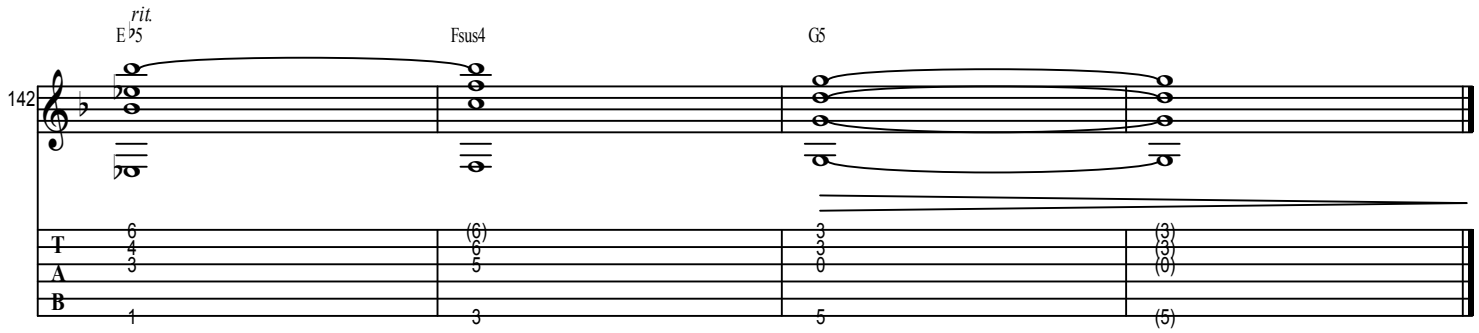

WANDERLUST

As recorded by Nightwish

(From the 2000 Album WISHMASTER)

Words and Music by Tuomas Holopainen
Arranged by Nightwish & Tero Kinnunen

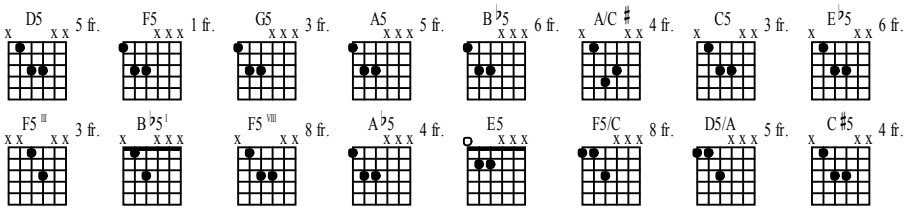

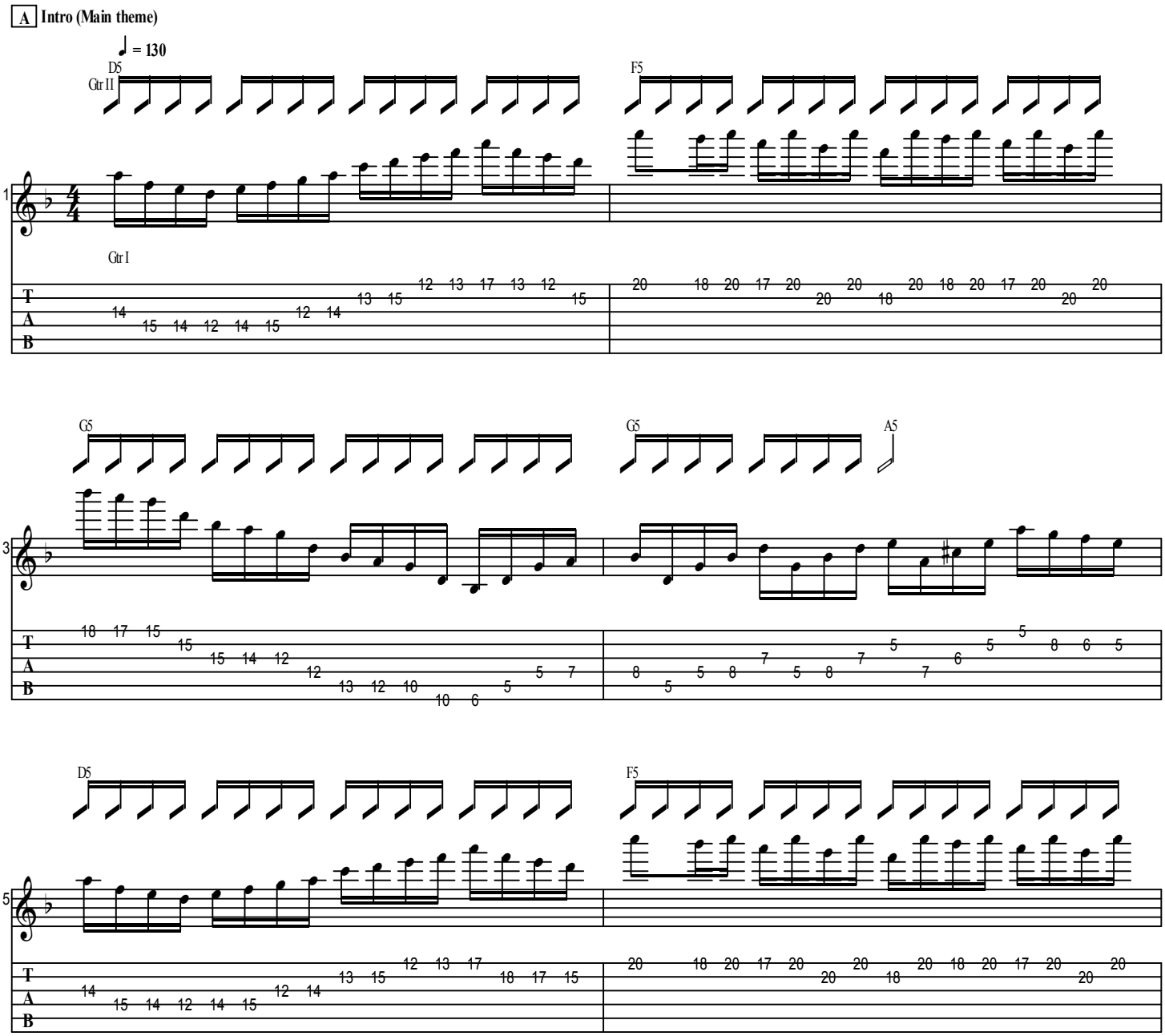

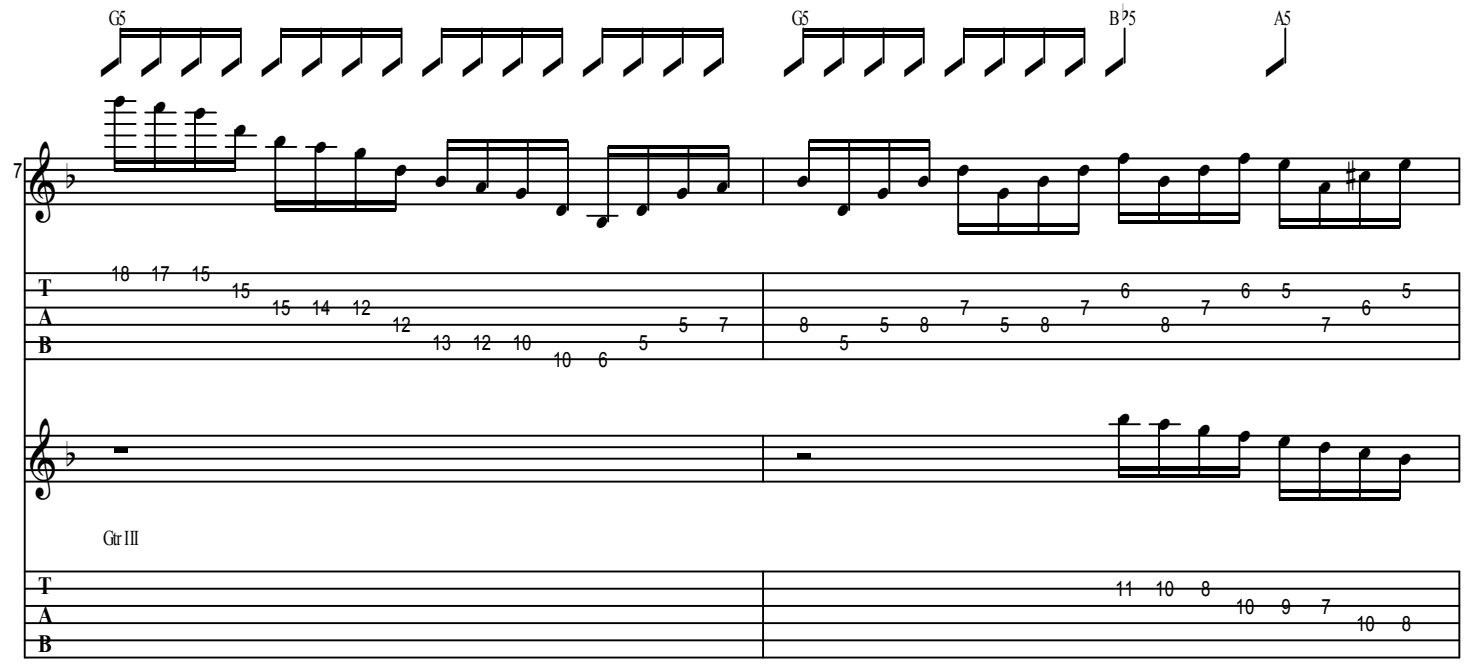
G5
G5
B♭5
A5
7
Gtr III

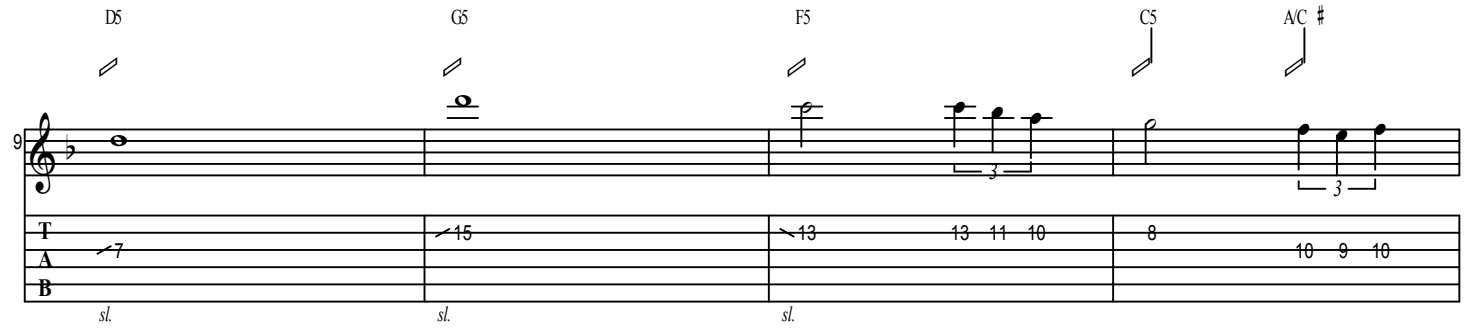
D5
G5
F5
C5
A/C ♯
9
sl.
sl.
sl.

B **Verse 1**

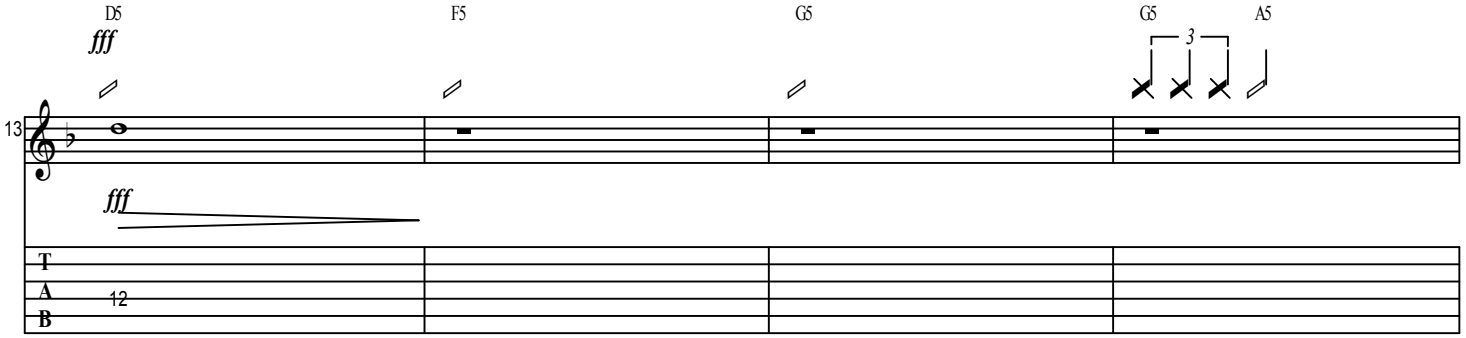
D5
F5
G5
G5
A5
13
fff
fff

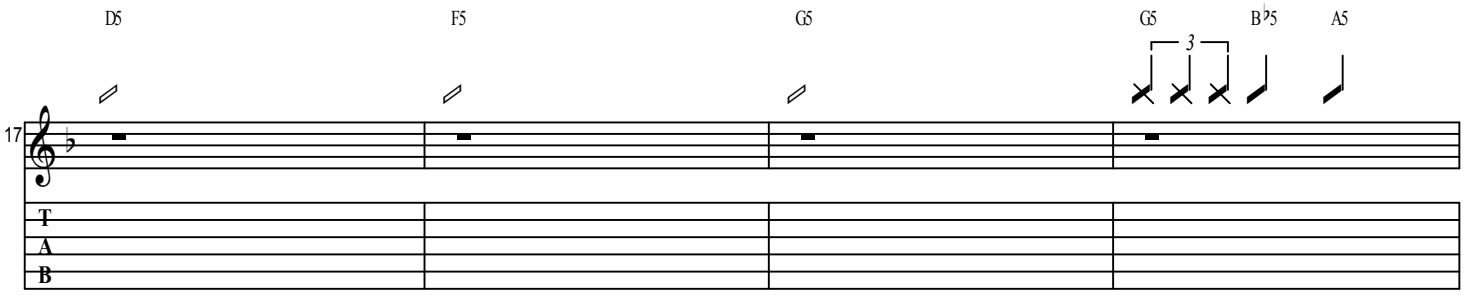
D5
F5
G5
G5
B♭5
A5
17

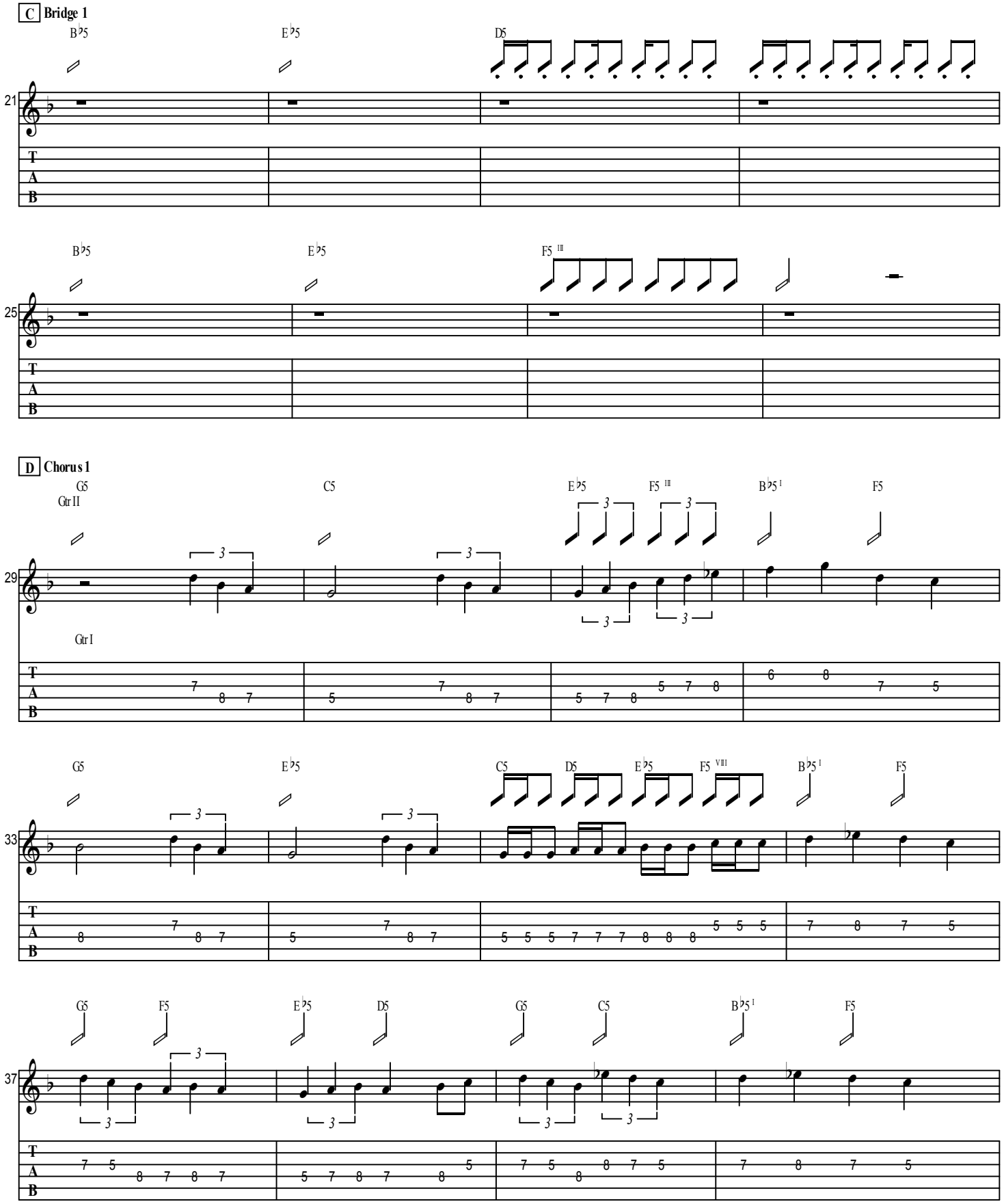
C Bridge 1
B♭5
E♭5
D5
21
T
A
B
B♭5
E♭5
F5 III
25
T
A
B
D Chorus 1
G5
Gtr II
C5
E♭5
F5 III
B♭5 I
F5
29
Gtr I
T
A
B
G5
E♭5
C5
D5
E♭5
F5 VIII
B♭5 I
F5
33
T
A
B
G5
F5
E♭5
D5
G5
C5
B♭5 I
F5
37
T
A
B

E Main Theme

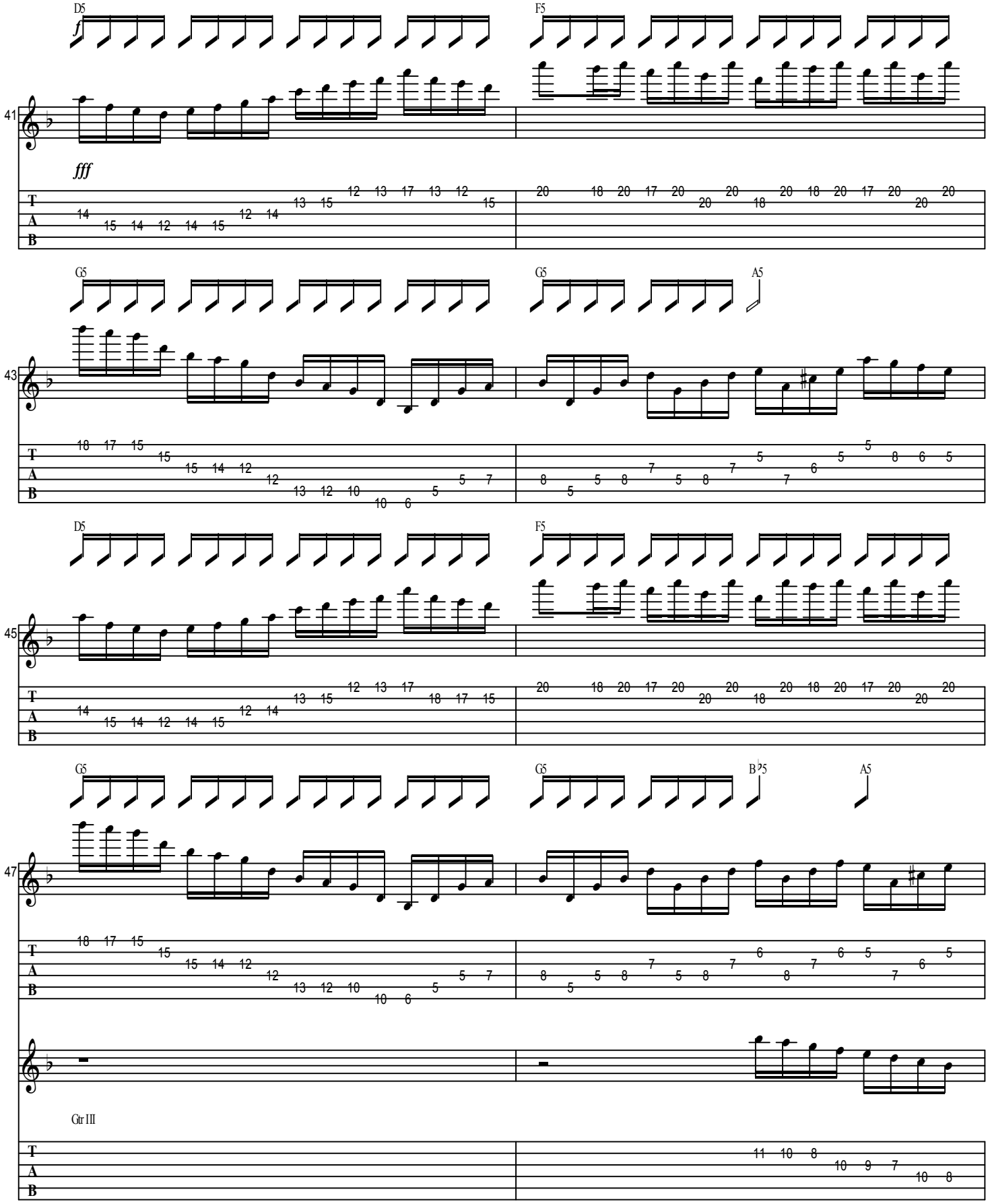

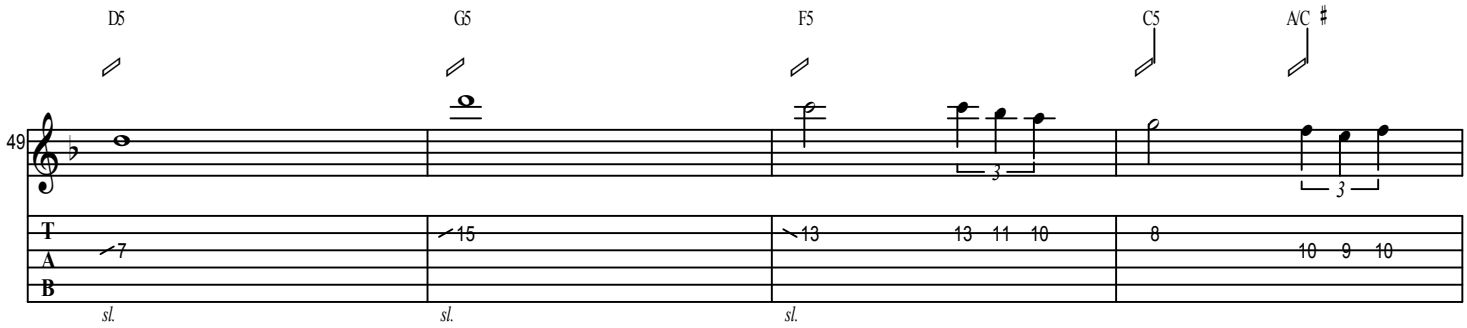

F **Verse 2**

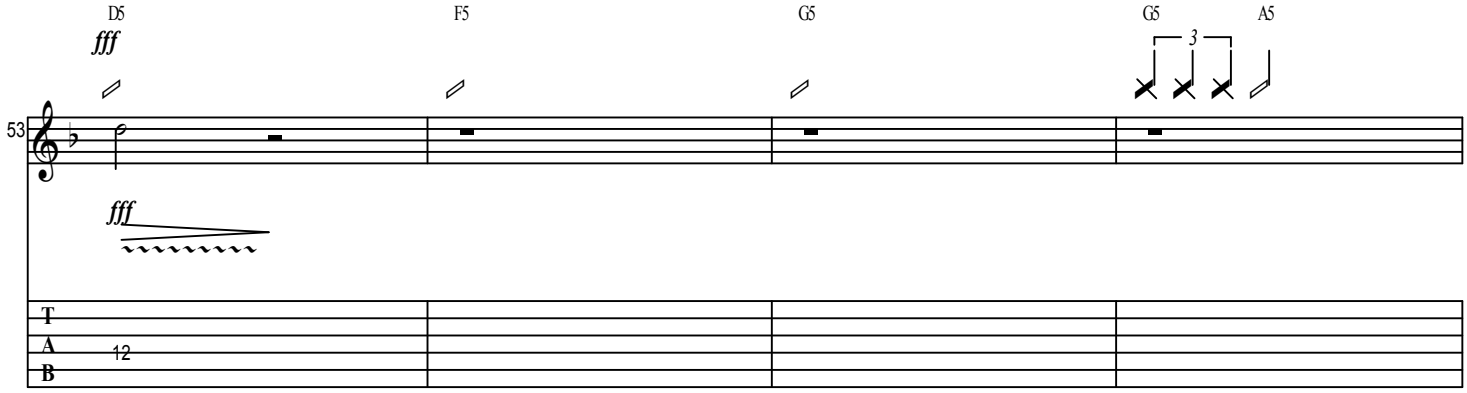

D

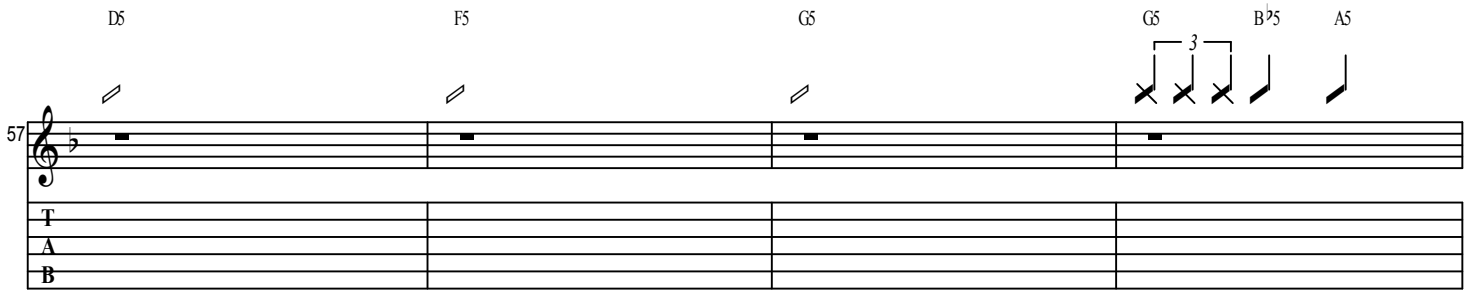

G **Bridge 2**

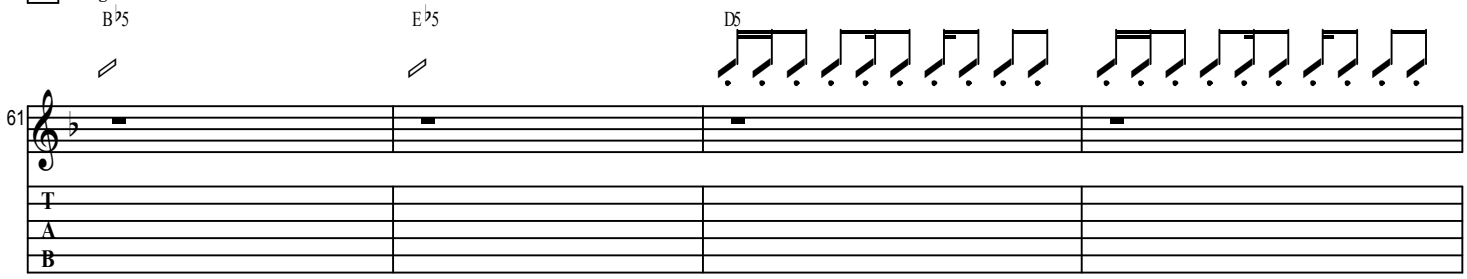

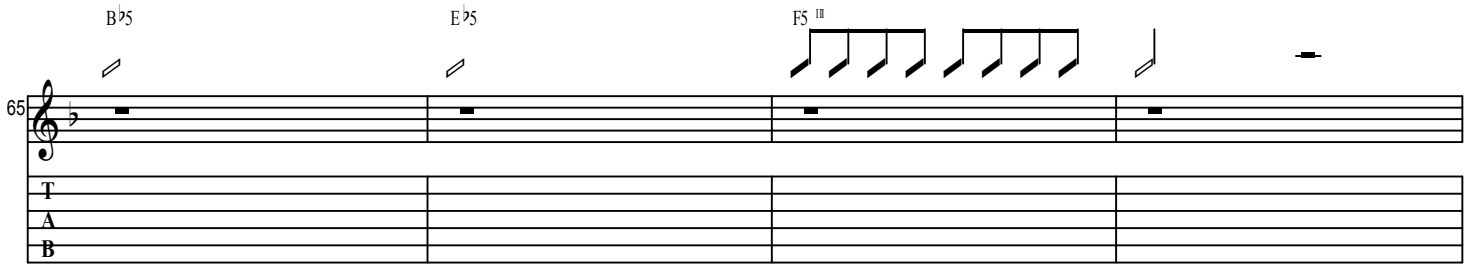

H **Chorus 2**

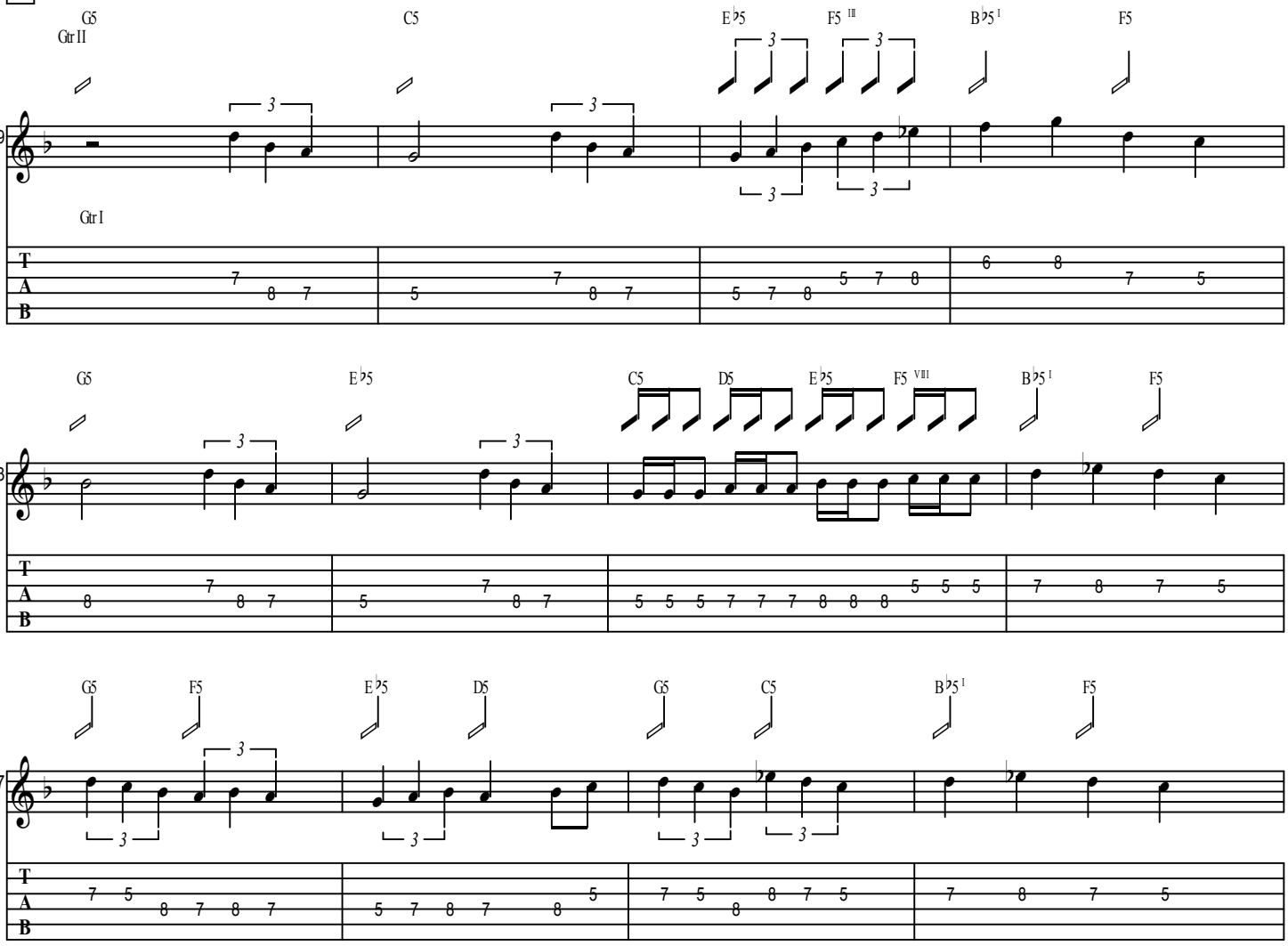

I **Interlude**

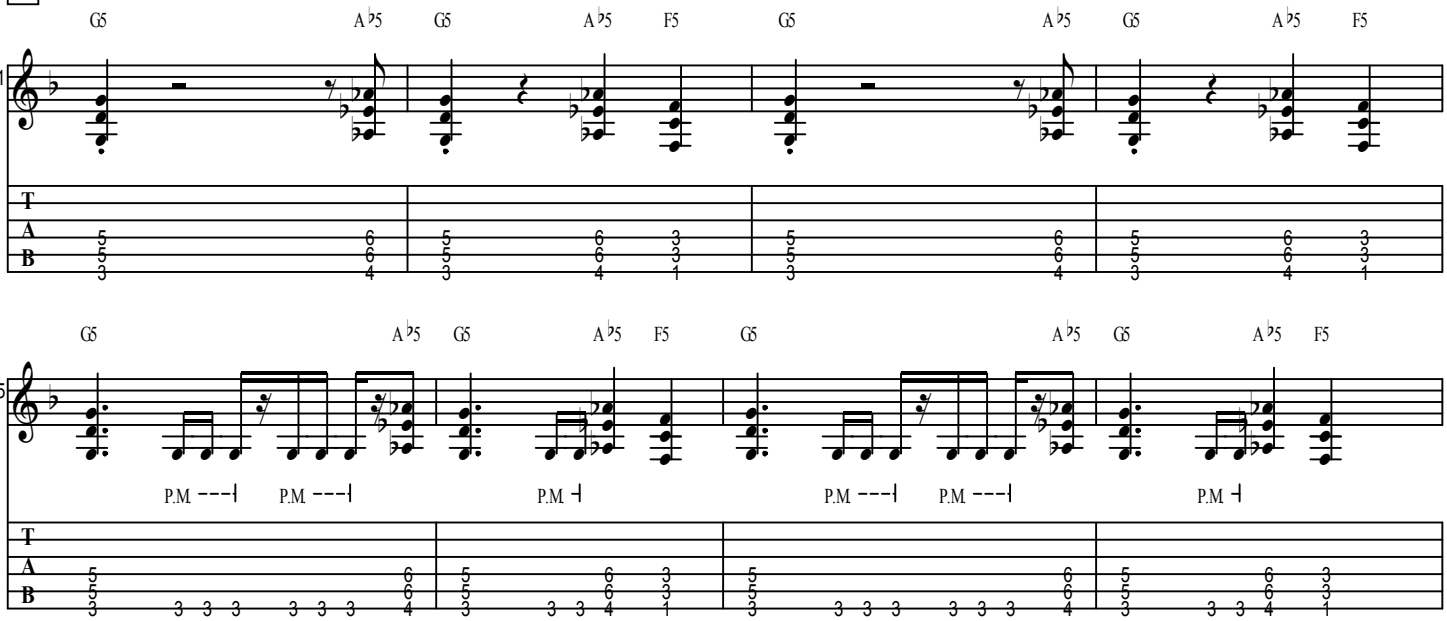

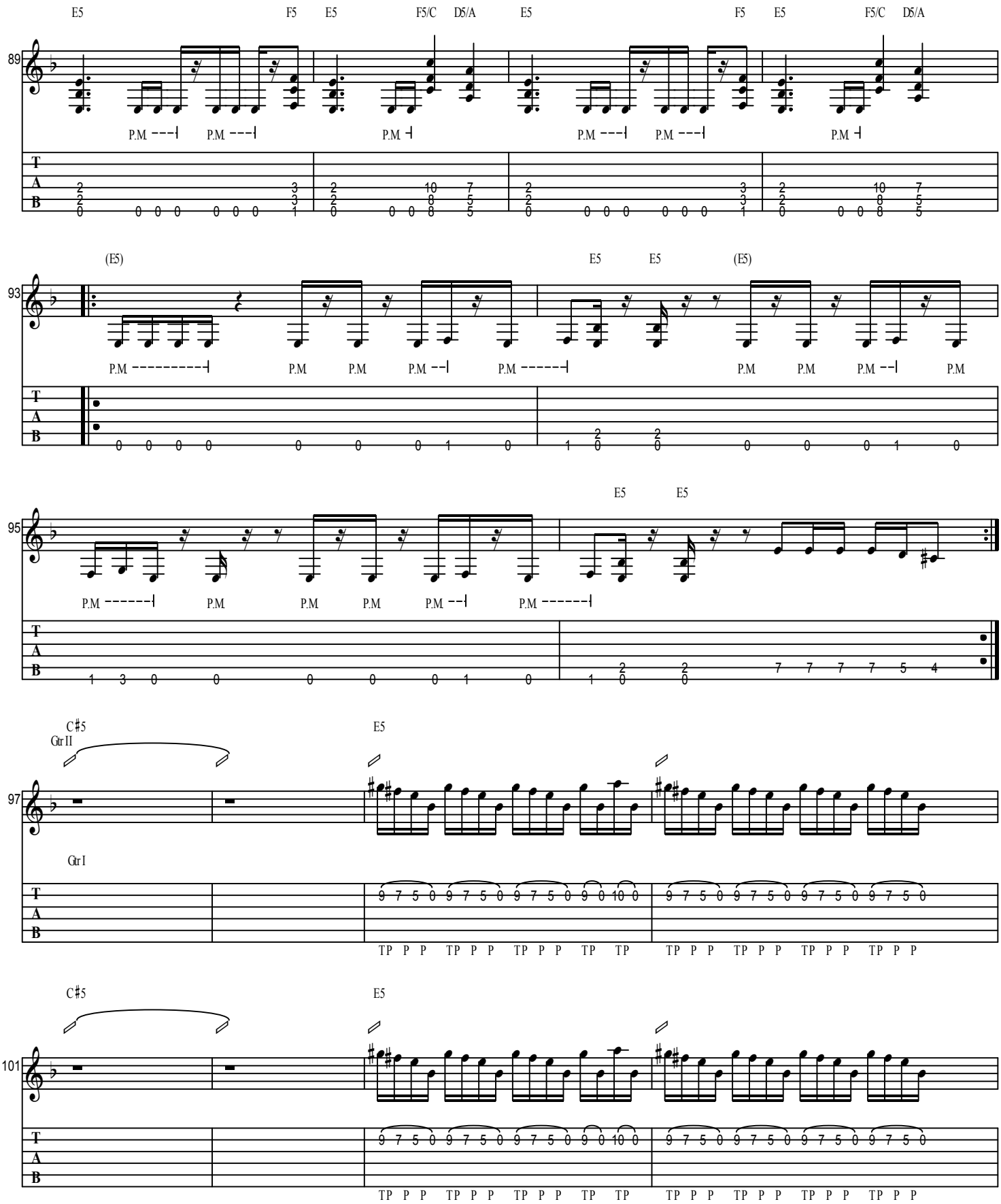
89
E5 F5 E5 F5/C D5/A E5 F5 E5 F5/C D5/A
P.M
93
(E5) E5 E5 (E5)
95
E5 E5
97
C♯5
Gtr II
E5
Gtr I
TP P P
101
C♯5
E5

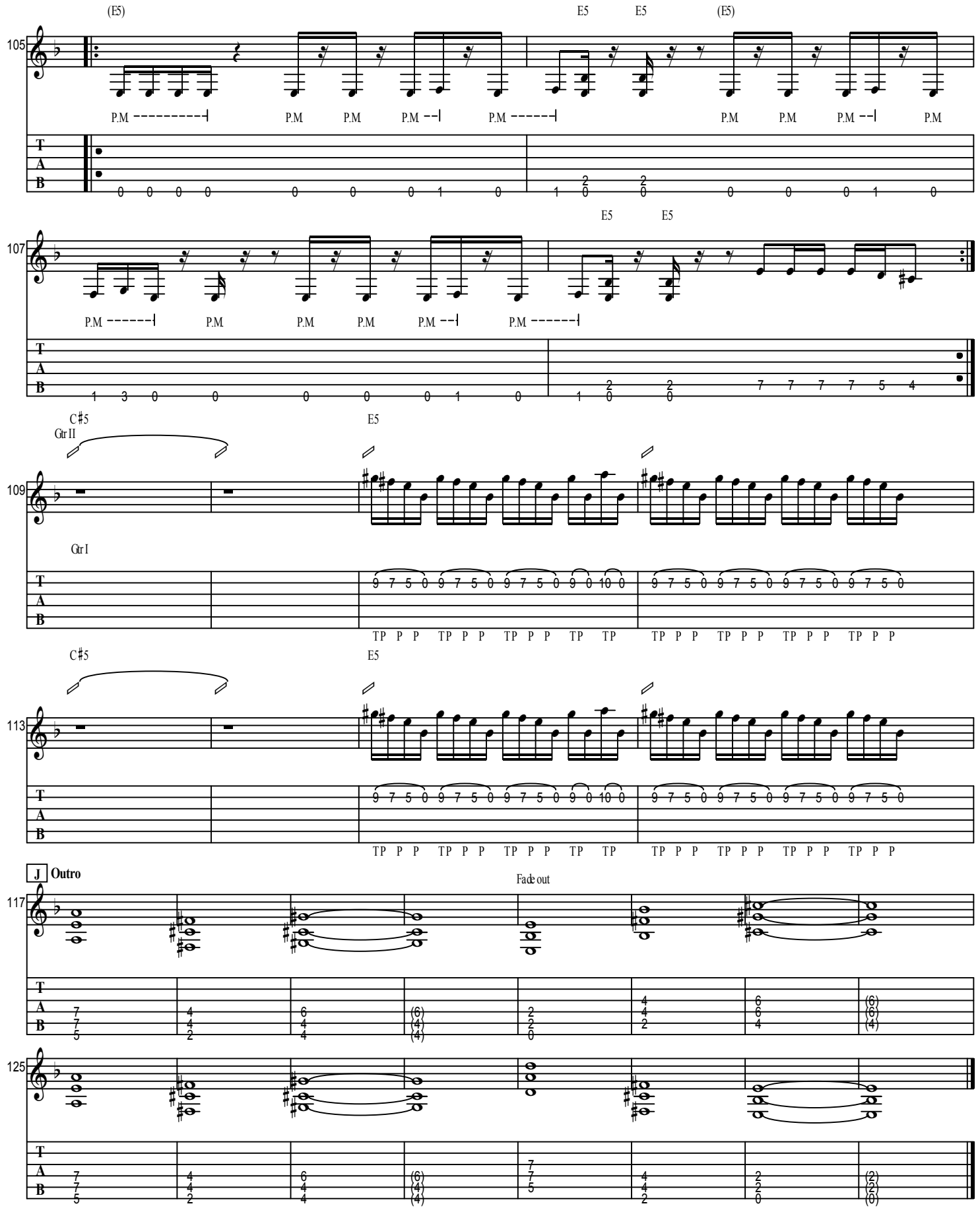
(E5)
E5
E5
(E5)
105
P.M
107
E5
E5
C♯5
Gtr II
E5
109
Gtr I
TP P P
C♯5
E5
113
J Outro
Fade out
117
125

WISHMASTER

As recorded by Nightwish

(From the 2000 Album WISHMASTER)

Words and Music by Nightwish

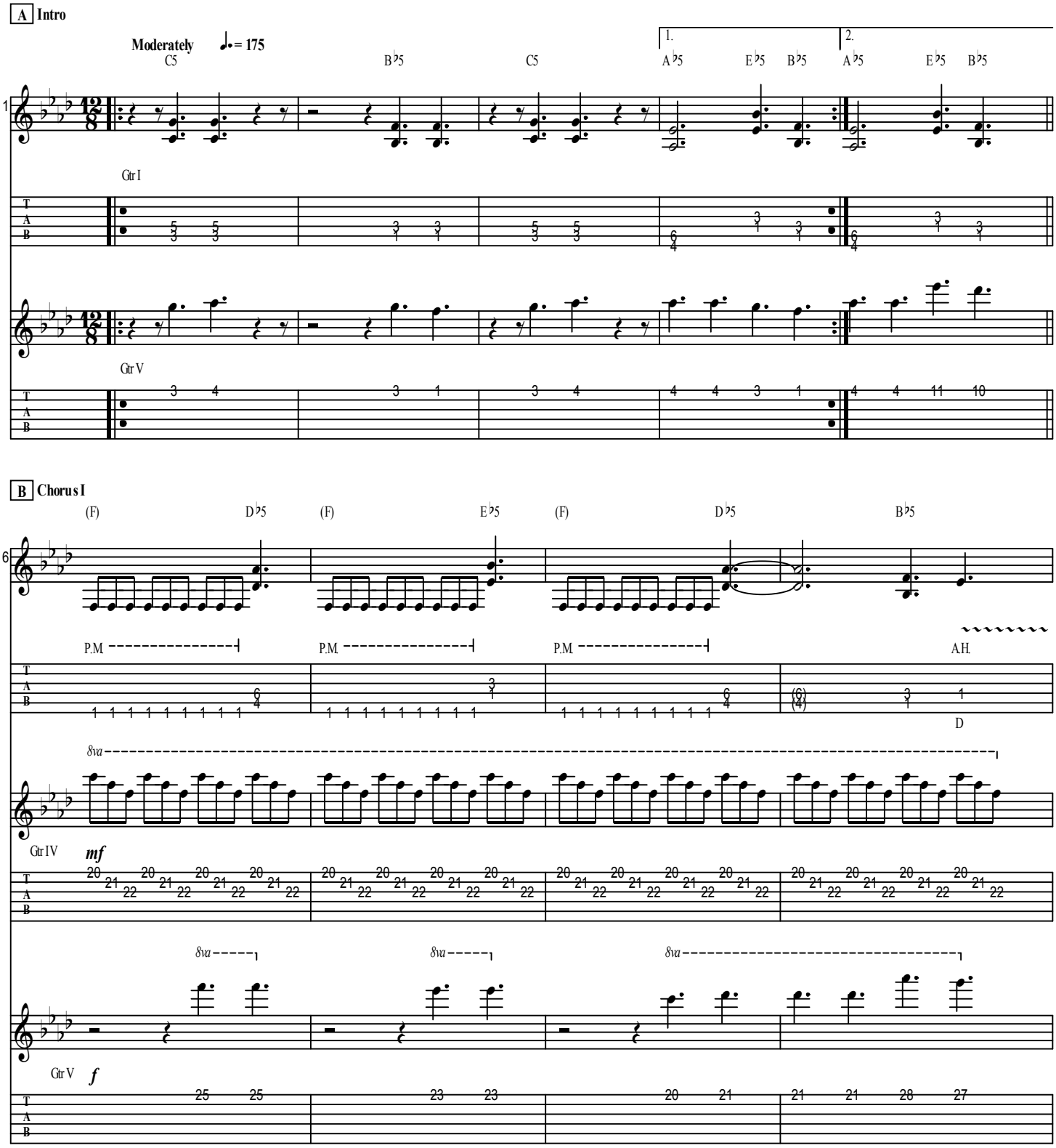

2000 Century Media.
Generated using the Power Tab Editor by Brad Larsen. http://powertab.guitarnetwork.org

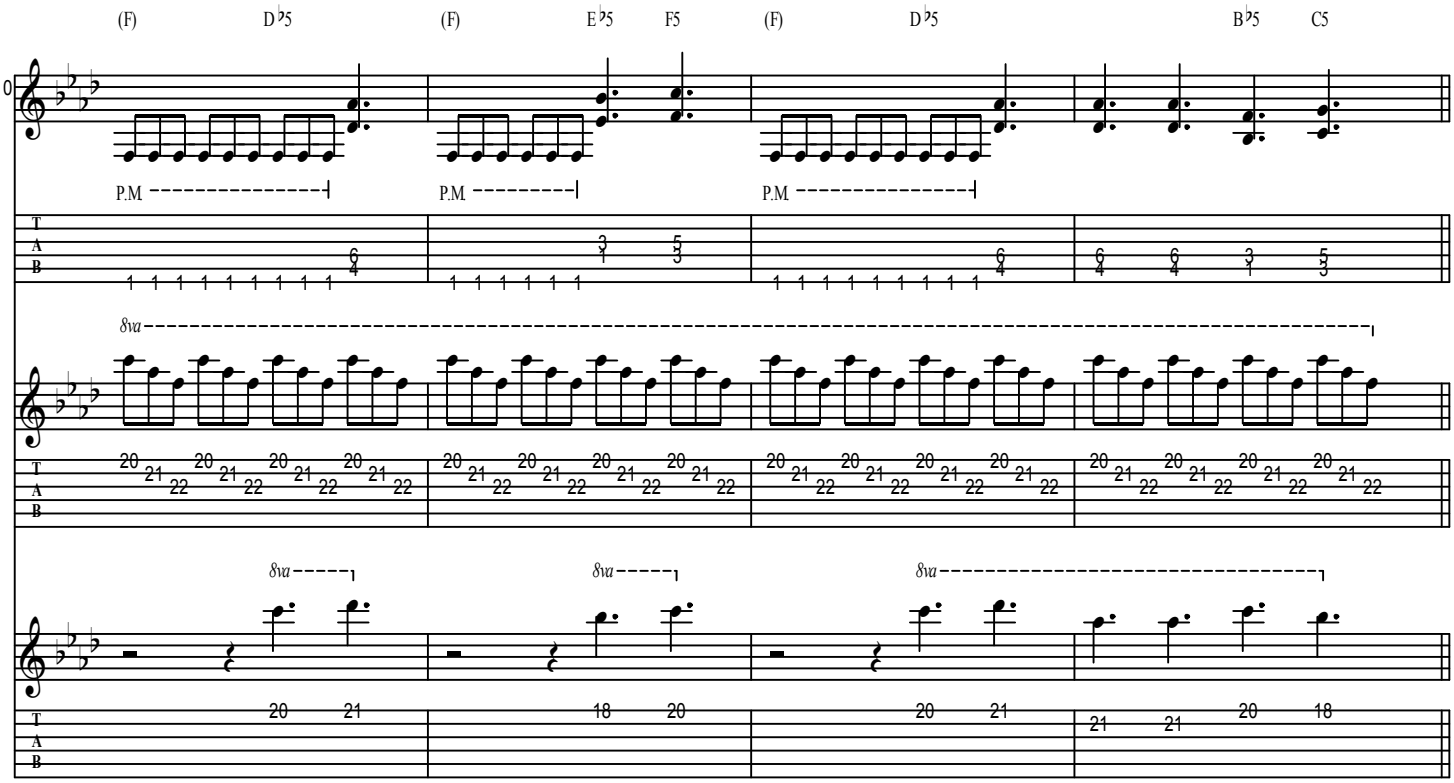
(F) D♭5 (F) E♭5 F5 (F) D♭5 B♭5 C5
10
P.M
T A B
8va

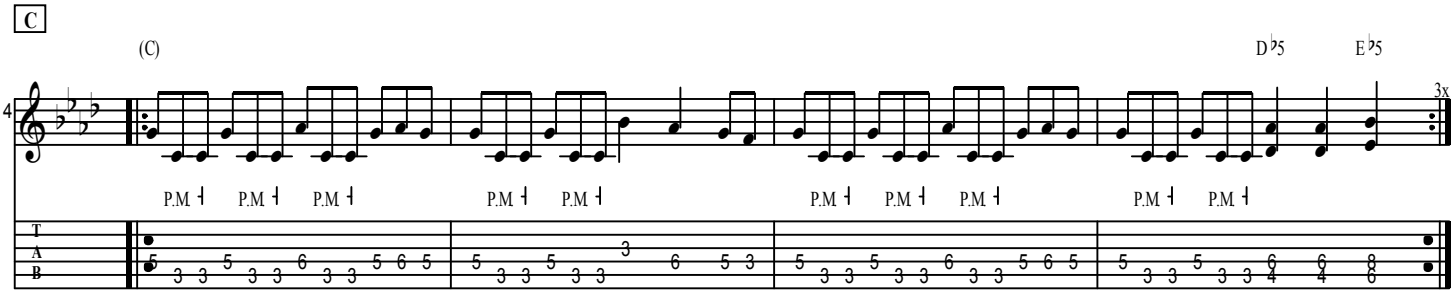
C
(C) D♭5 E♭5
14
3x
P.M
T A B

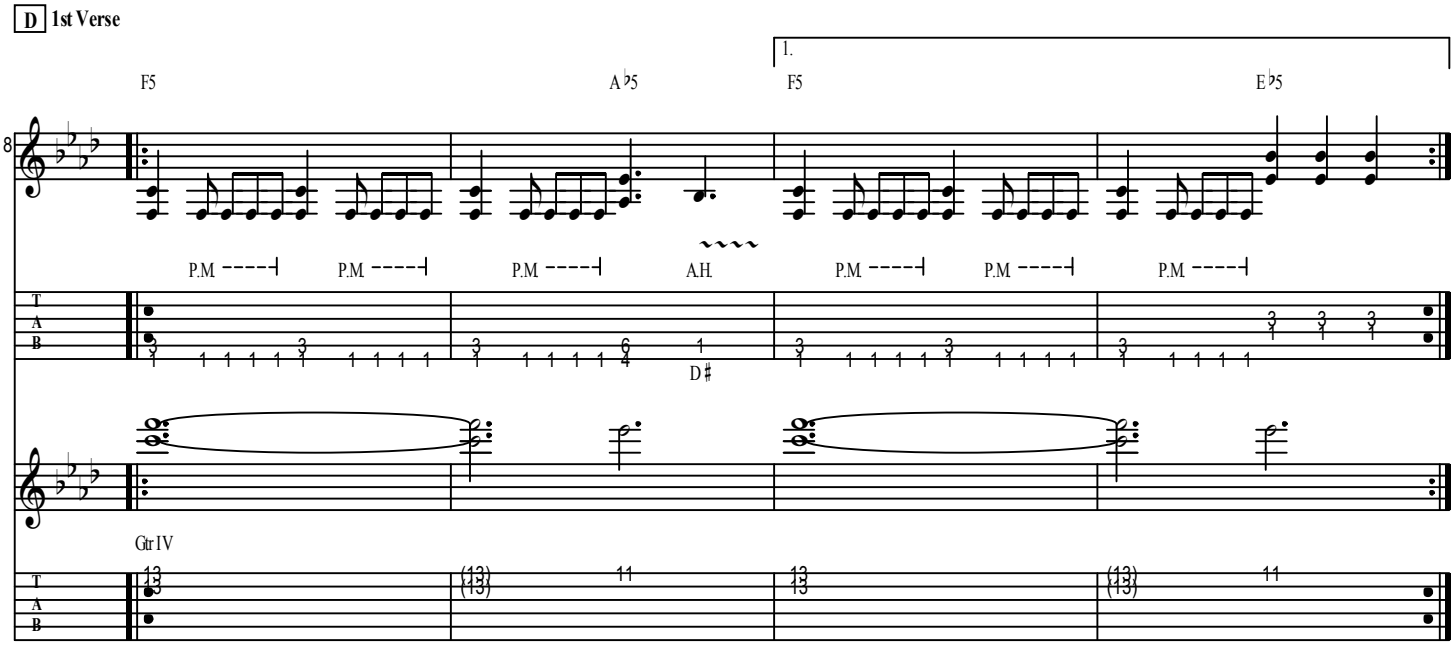
D 1st Verse
1.
F5 A♭5 F5 E♭5
18
P.M
A.H.
D♯
Gtr IV
T A B

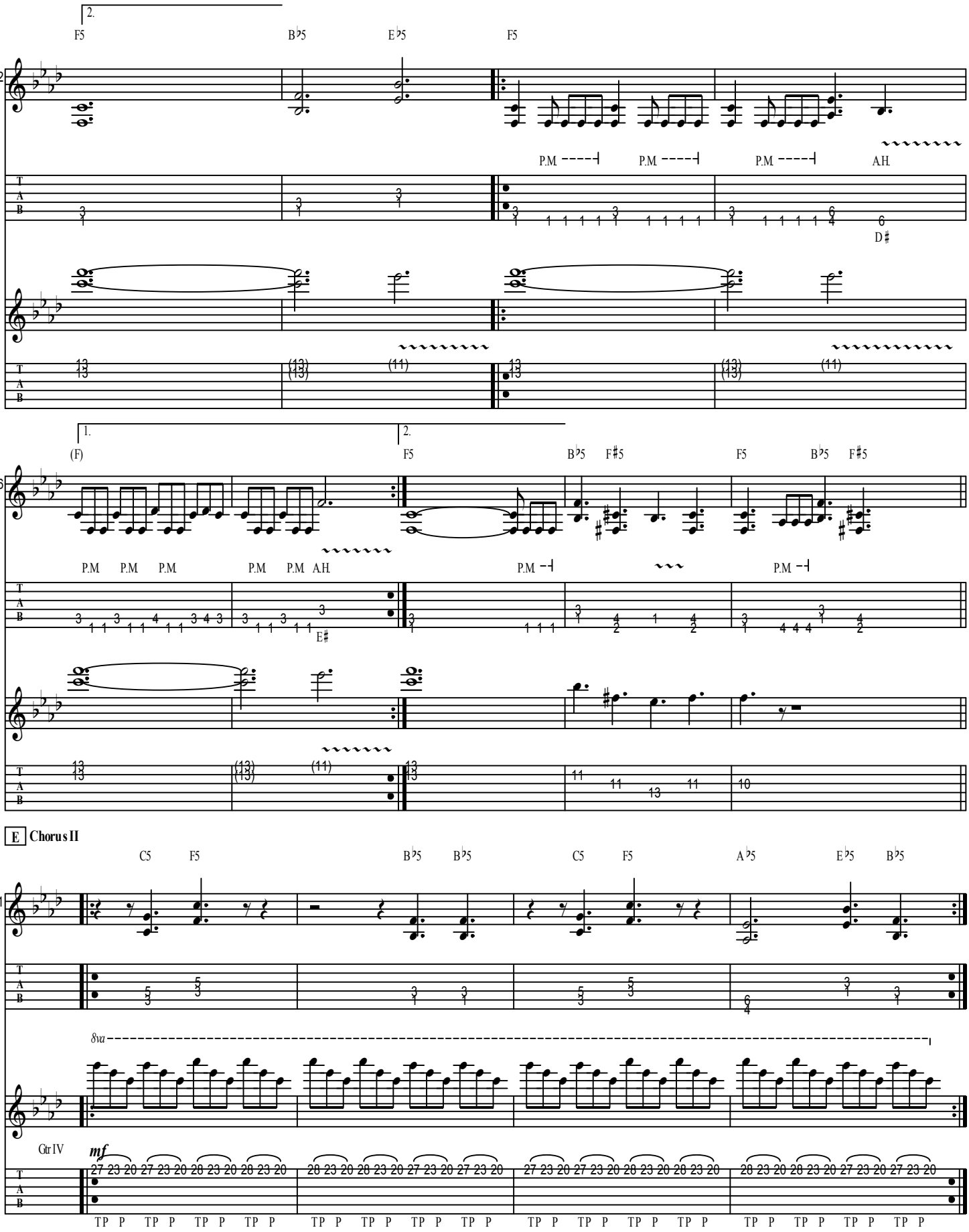
2.
F5
B♭5
E♭5
F5
22
P.M
P.M
P.M
A.H.
D♯
(F)
F5
B♭5
F♯5
F5
B♭5
F♯5
26
P.M
P.M
P.M
P.M
P.M
A.H.
E♯
P.M
P.M
E
Chorus II
C5
F5
B♭5
B♭5
C5
F5
A♭5
E♭5
B♭5
31
8va
Gtr IV
mf
27 23 20 27 23 20 28 23 20 28 23 20
28 23 20 28 23 20 27 23 20 27 23 20
27 23 20 27 23 20 28 23 20 28 23 20
28 23 20 28 23 20 27 23 20 27 23 20
TP P TP P TP P TP P
TP P TP P TP P TP P
TP P TP P TP P TP P
TP P TP P TP P TP P

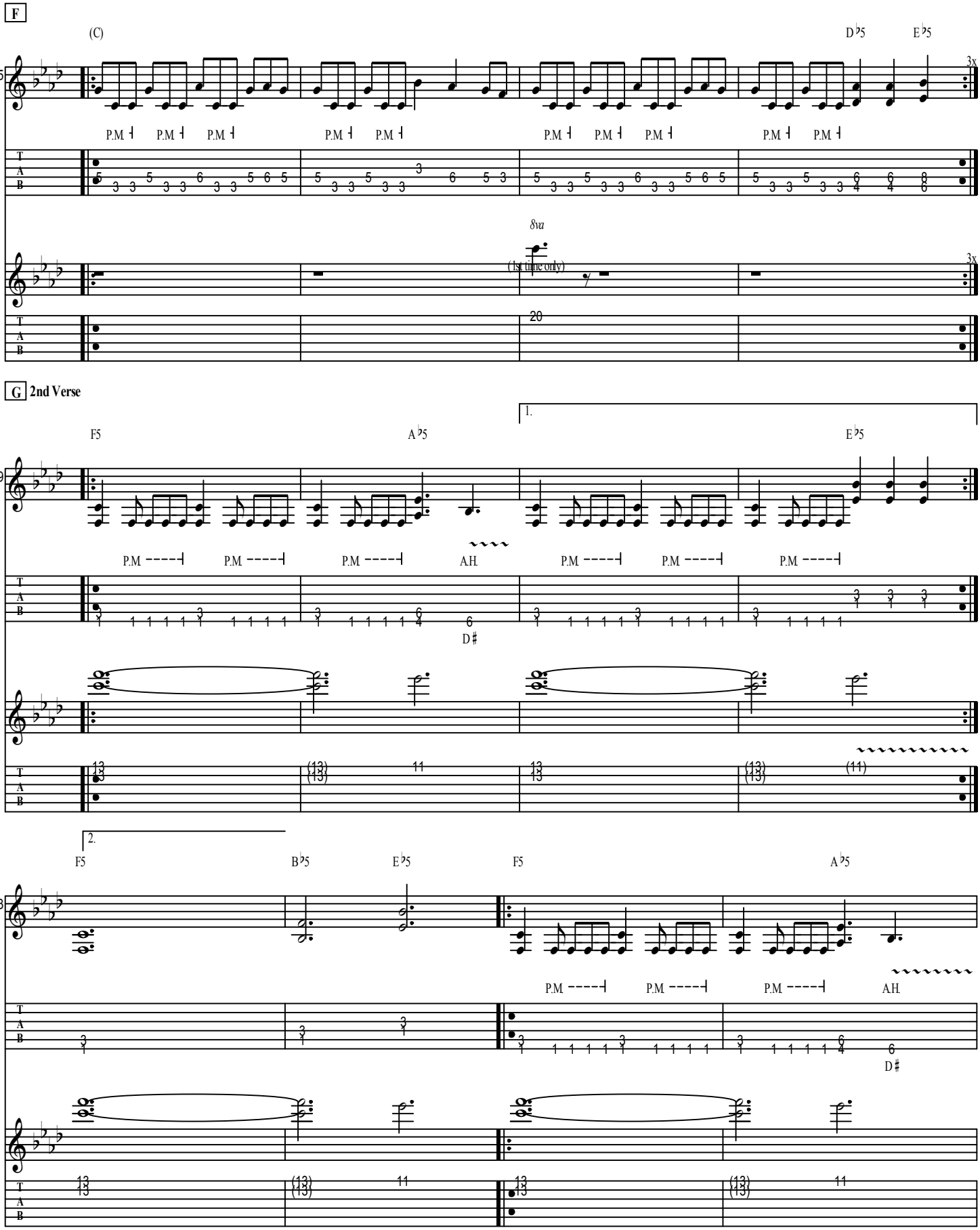
F
(C)
D♭5
E♭5
35
3x
P.M
8va
(1st time only)
20
G 2nd Verse
1.
F5
A♭5
E♭5
39
A.H.
D♯
2.
B♭5
43
T
A
B

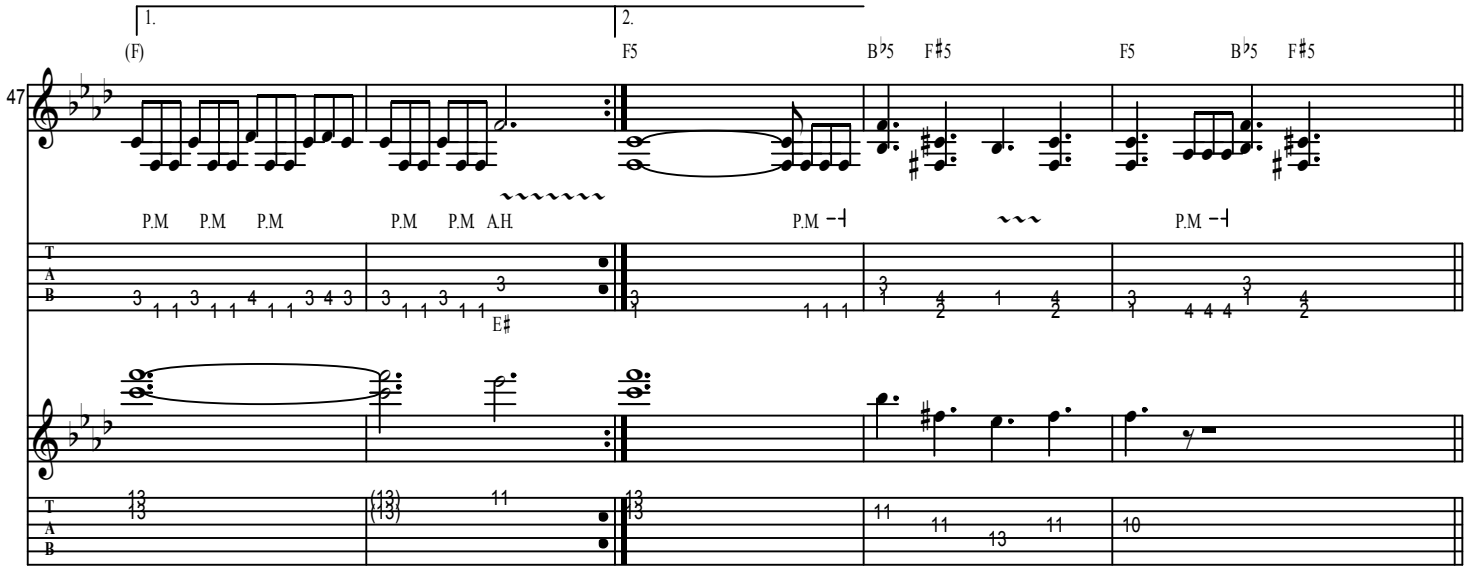
1.
2.
(F)
F5
B♭5
F♯5
F5
B♭5
F♯5
47
P.M
P.M
P.M
P.M
P.M
A.H.
P.M
P.M
E♯

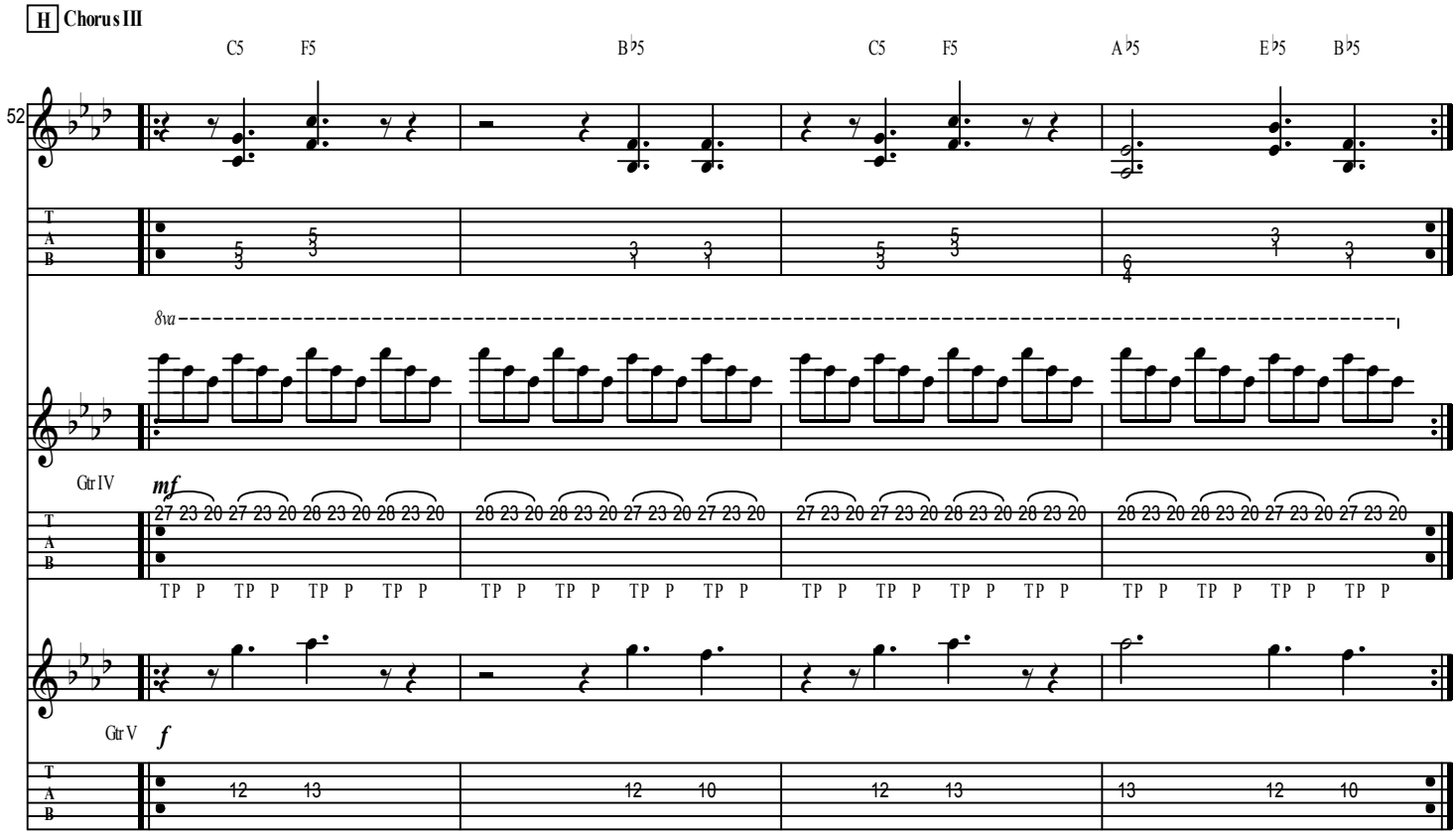
H Chorus III
C5
F5
B♭5
C5
F5
A♭5
E♭5
B♭5
52
8va
Gtr IV
mf
TP P
Gtr V
f

I Chorus IV

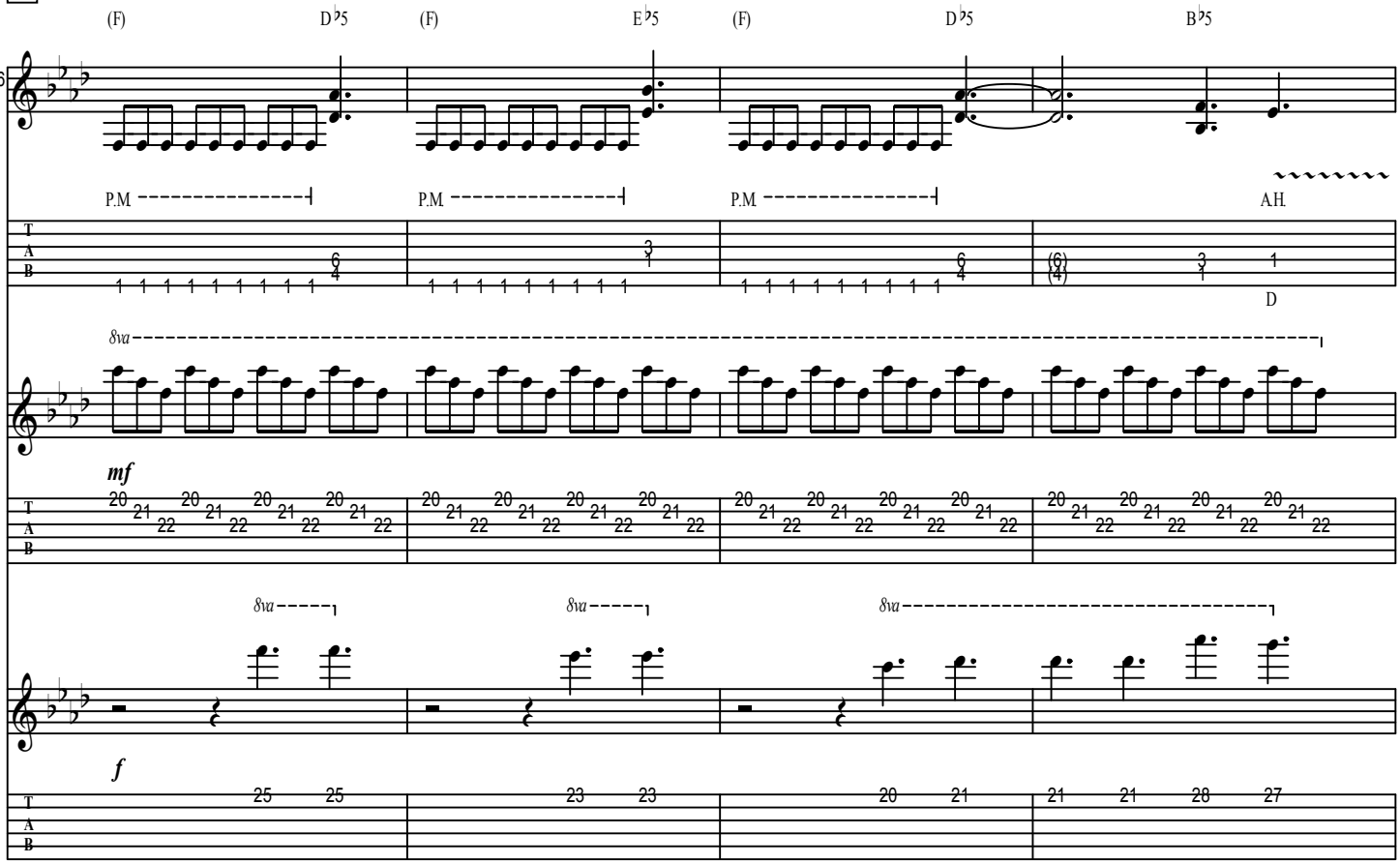
56
(F) D♭5 (F) E♭5 (F) D♭5 B♭5
P.M P.M P.M A.H.
D
8va
mf
f

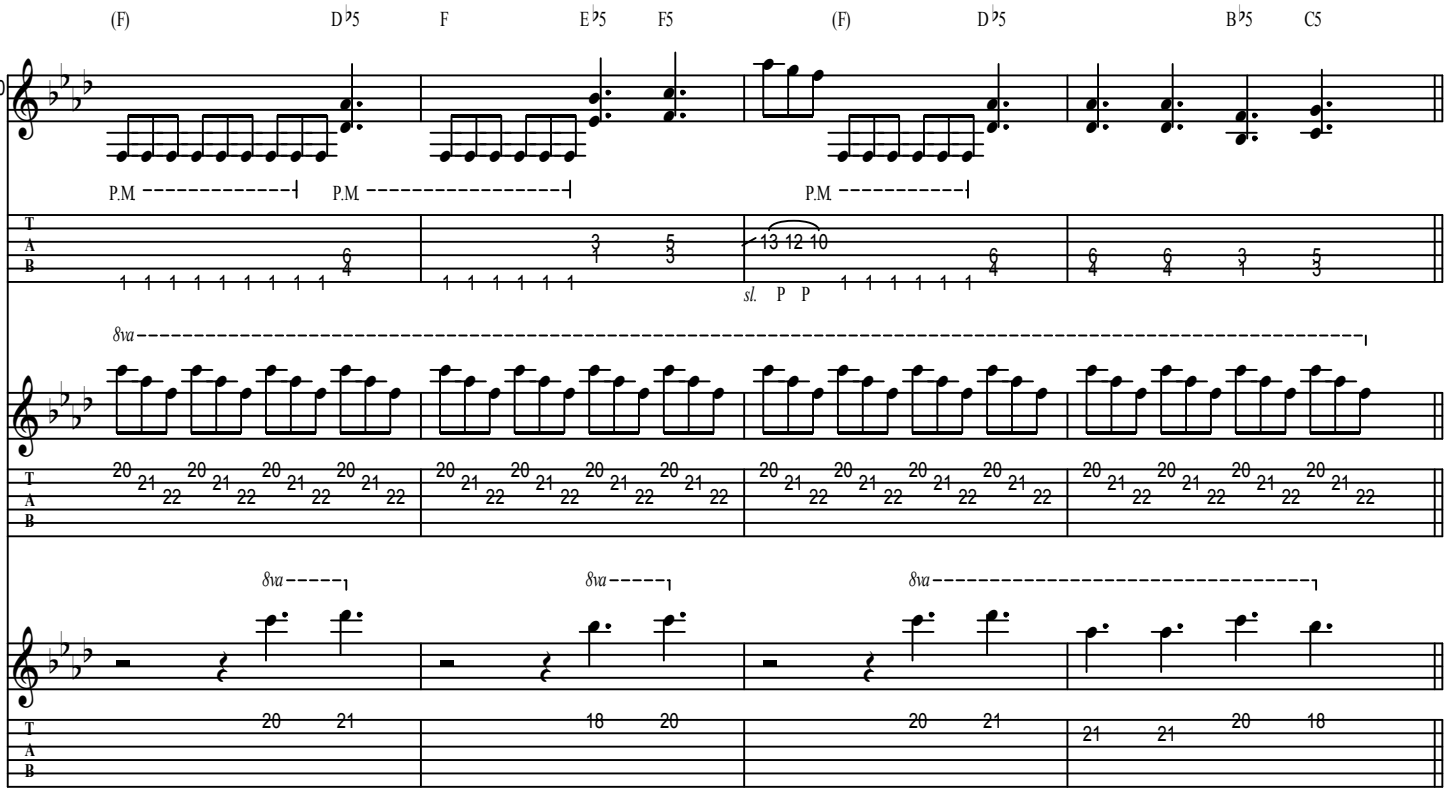
60
(F) D♭5 F E♭5 F5 (F) D♭5 B♭5 C5
P.M P.M P.M
13 12 10
sl. P P
8va

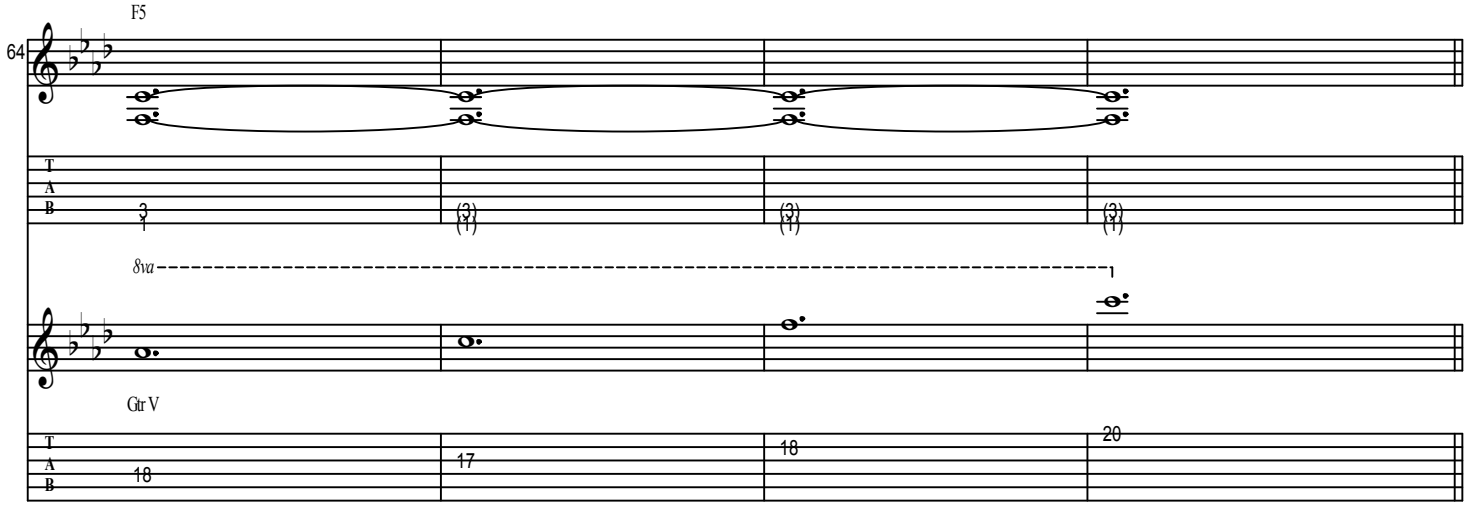
F5
64
T
A
B
8va
Gtr V
18
17
18
20

J **Interlude**

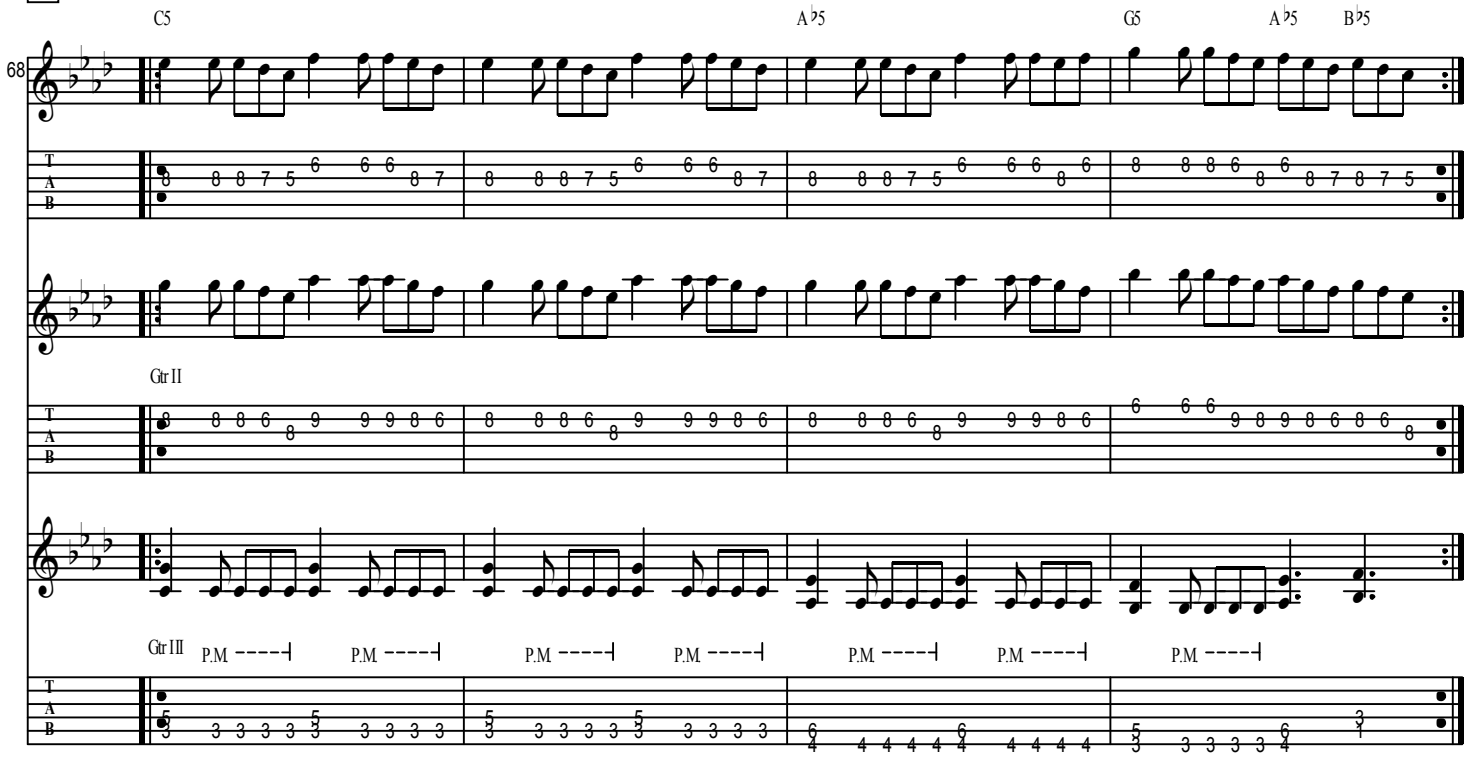
C5
A♭5
G5
A♭5
B♭5
68
T
A
B
Gtr II
Gtr III
P.M

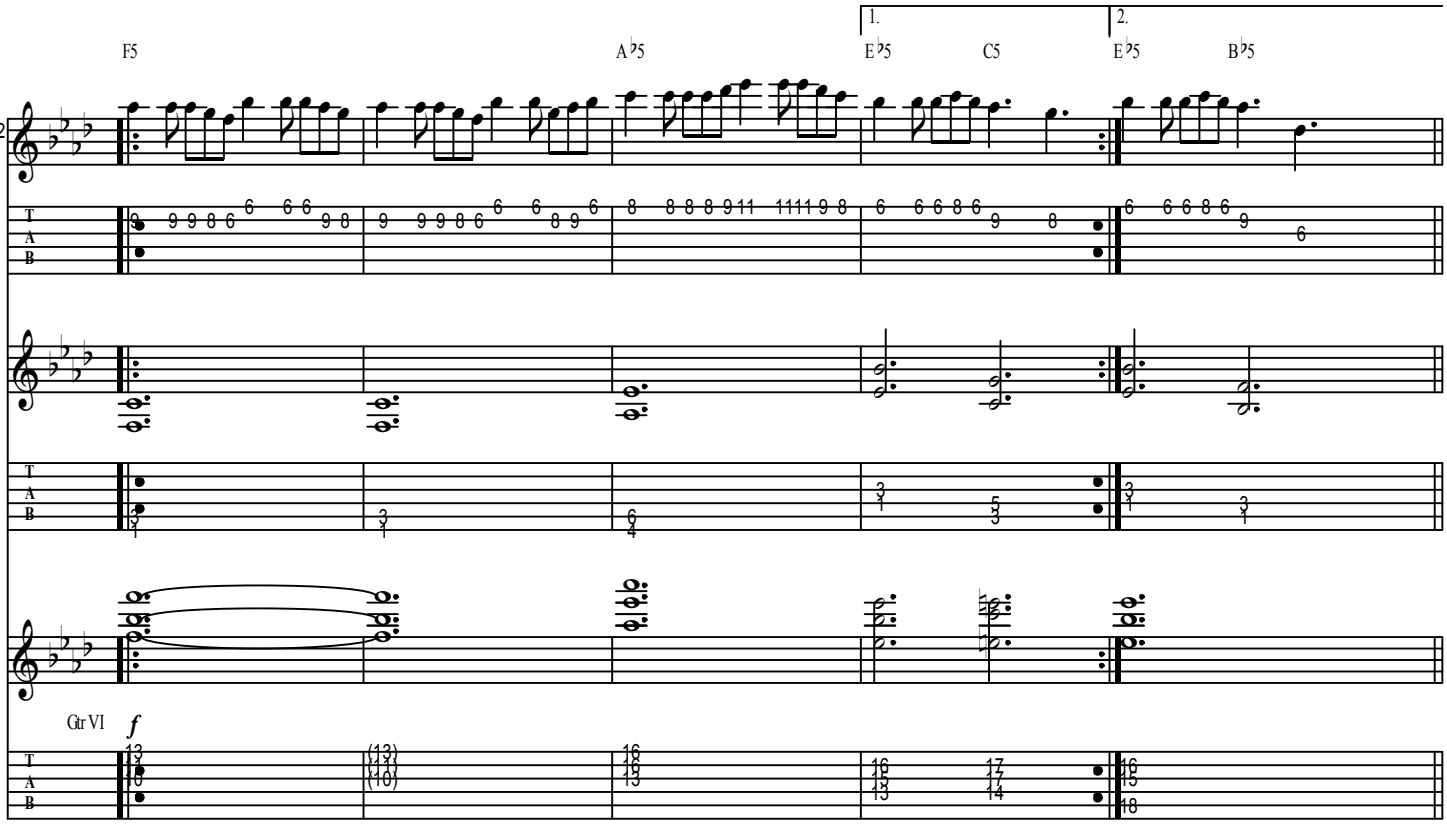
72
F5
A♭5
1.
E♭5
C5
2.
E♭5
B♭5
Gtr VI
f

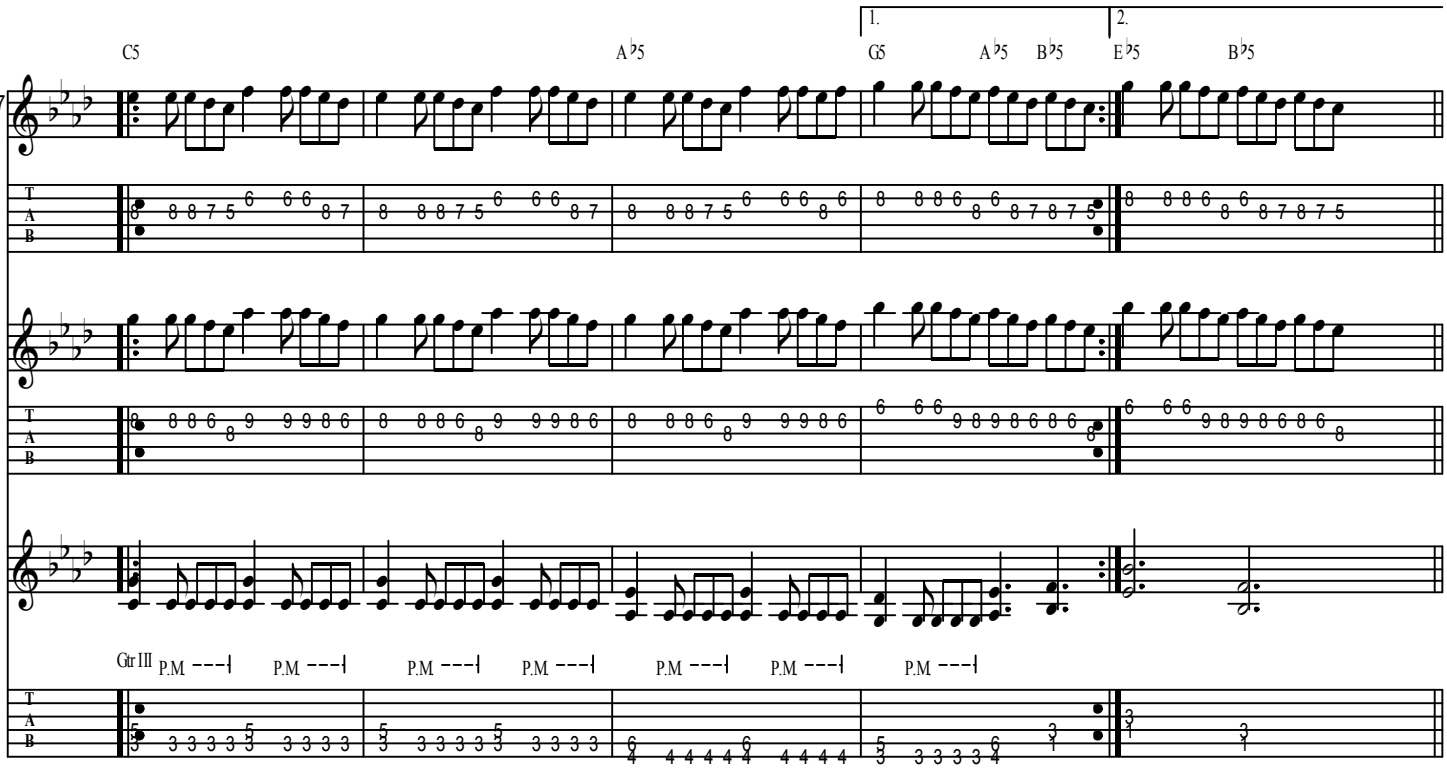
77
C5
A♭5
1.
G5
A♭5
B♭5
2.
E♭5
B♭5
Gtr III
P.M
P.M
P.M
P.M
P.M
P.M
P.M

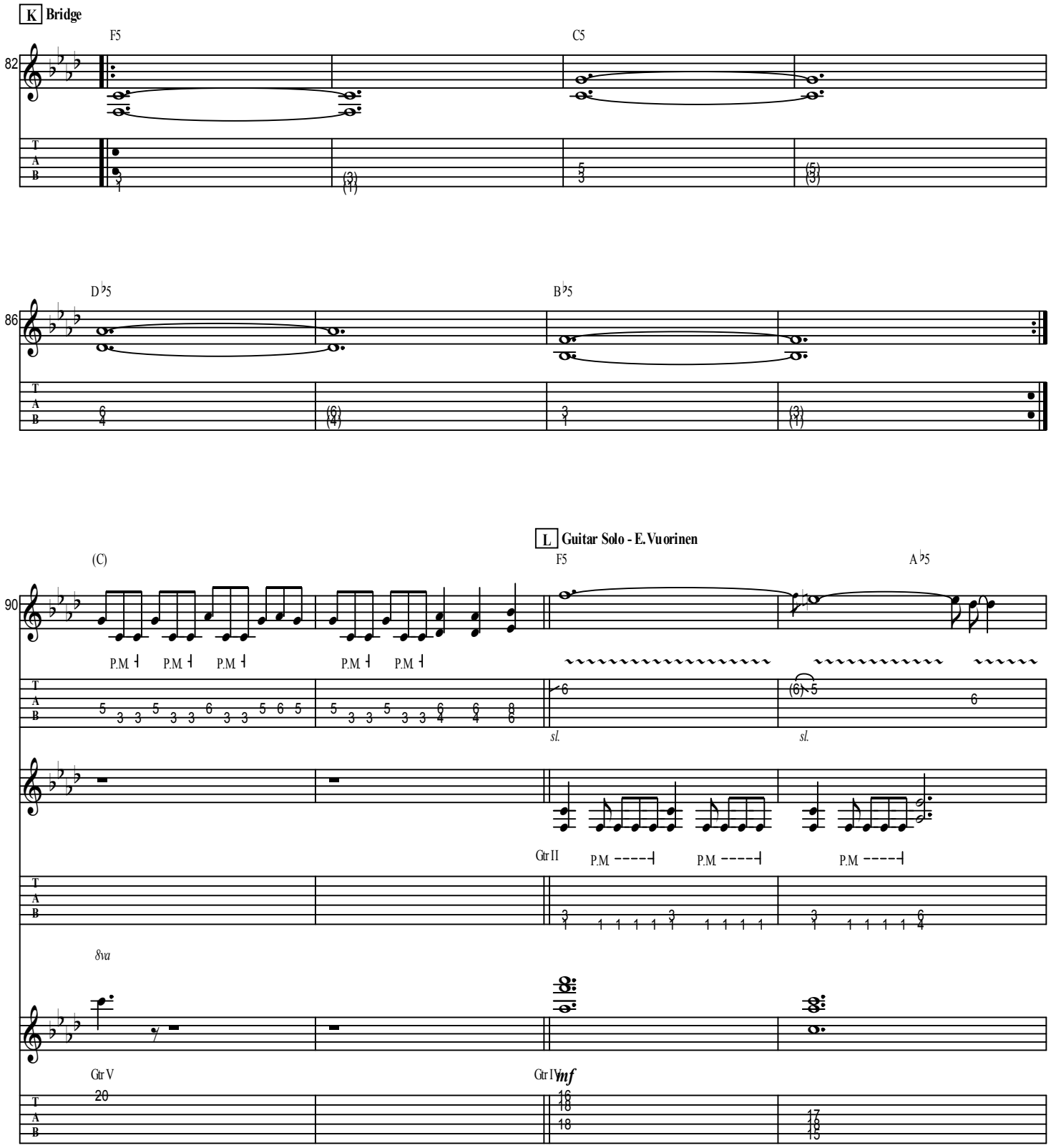
K Bridge
F5
C5
82
D♭5
B♭5
86
L Guitar Solo - E. Vuorinen
(C)
F5
A♭5
90
P.M
sl.
Gtr II
8va
Gtr V
Gtr IV
mf
20
T
A
B

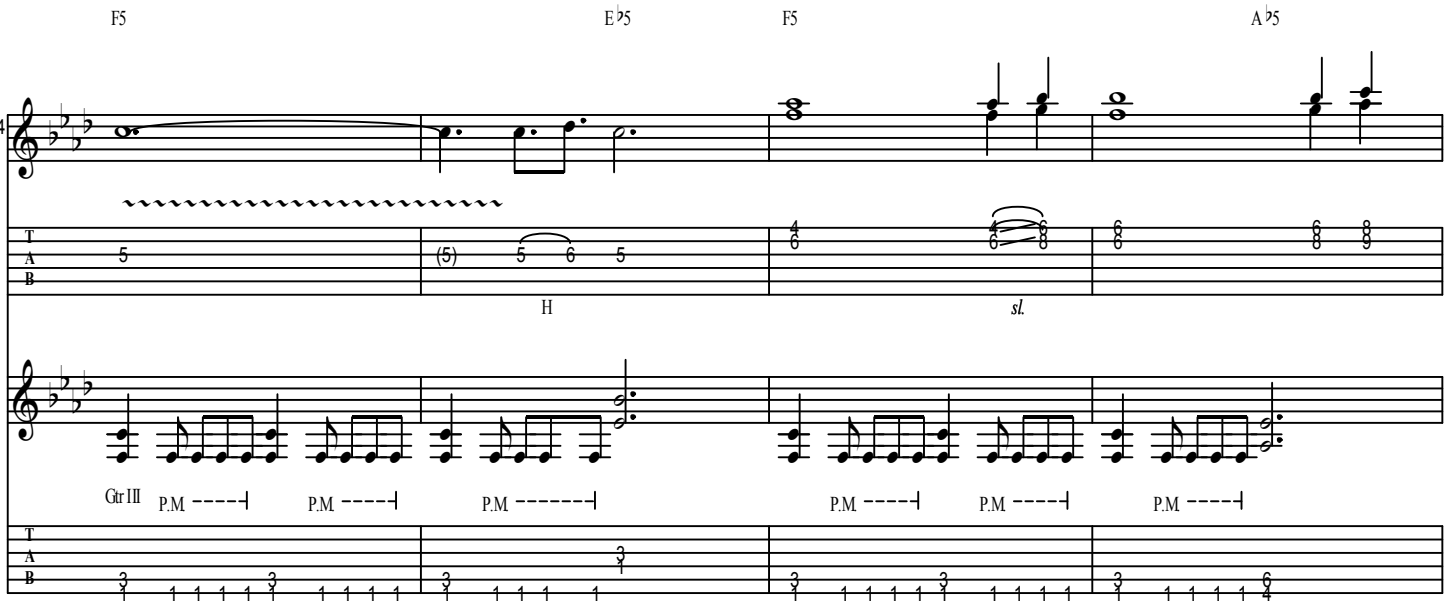
F5
E♭5
F5
A♭5
94
H
sl.
Gtr III
P.M

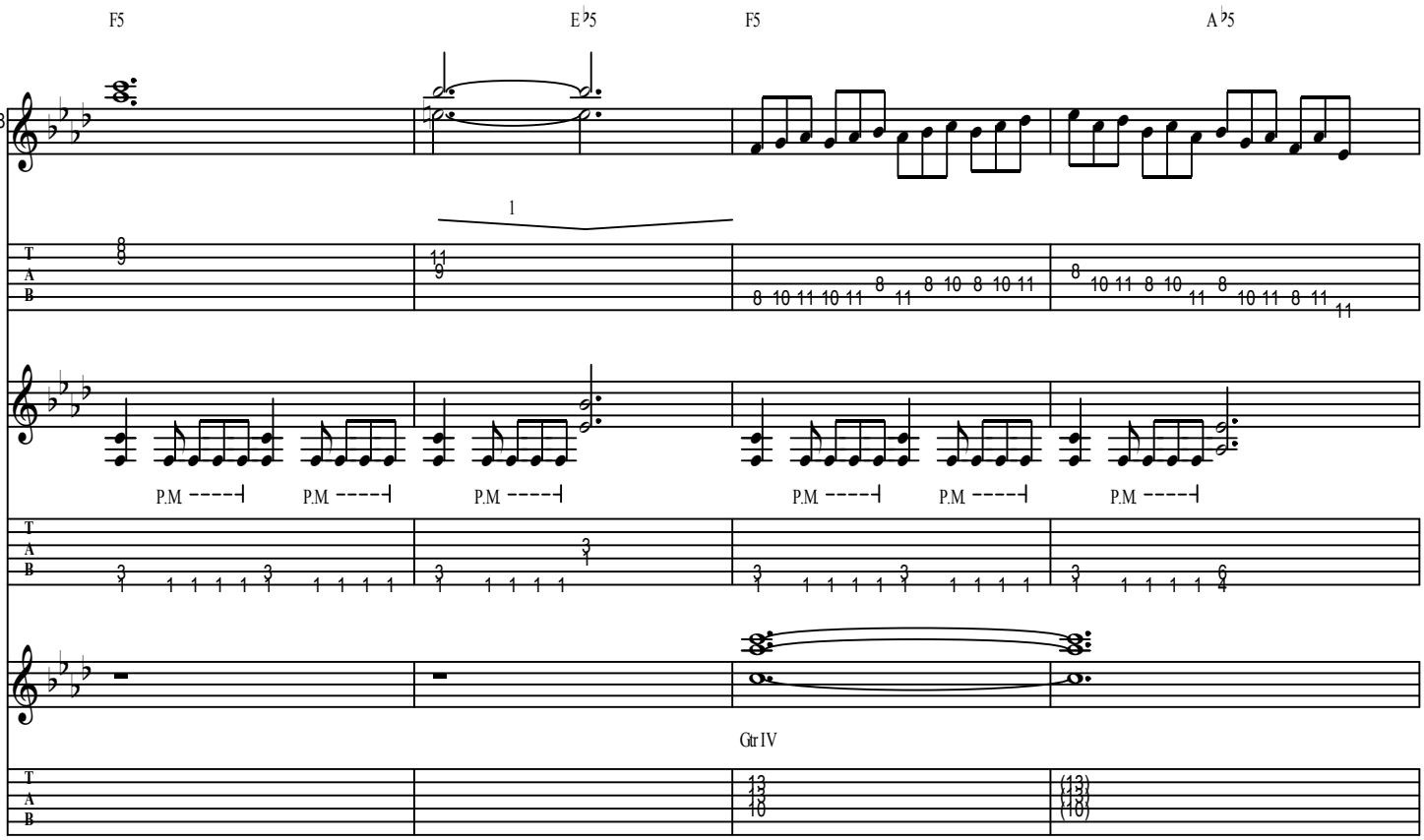
F5
E♭5
F5
A♭5
98
1
P.M
Gtr IV

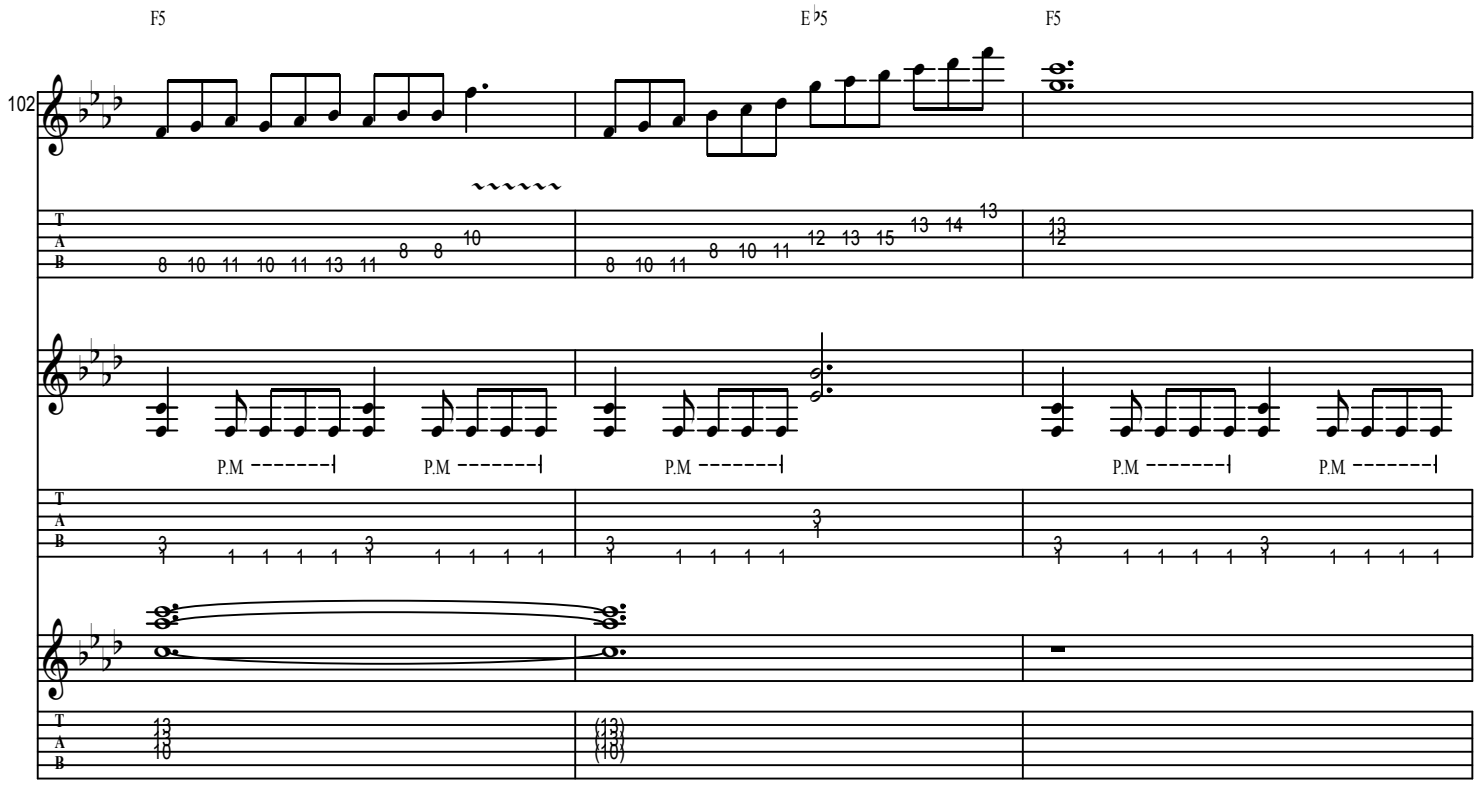
F5
E♭5
F5
102
P.M
P.M
P.M
P.M
P.M

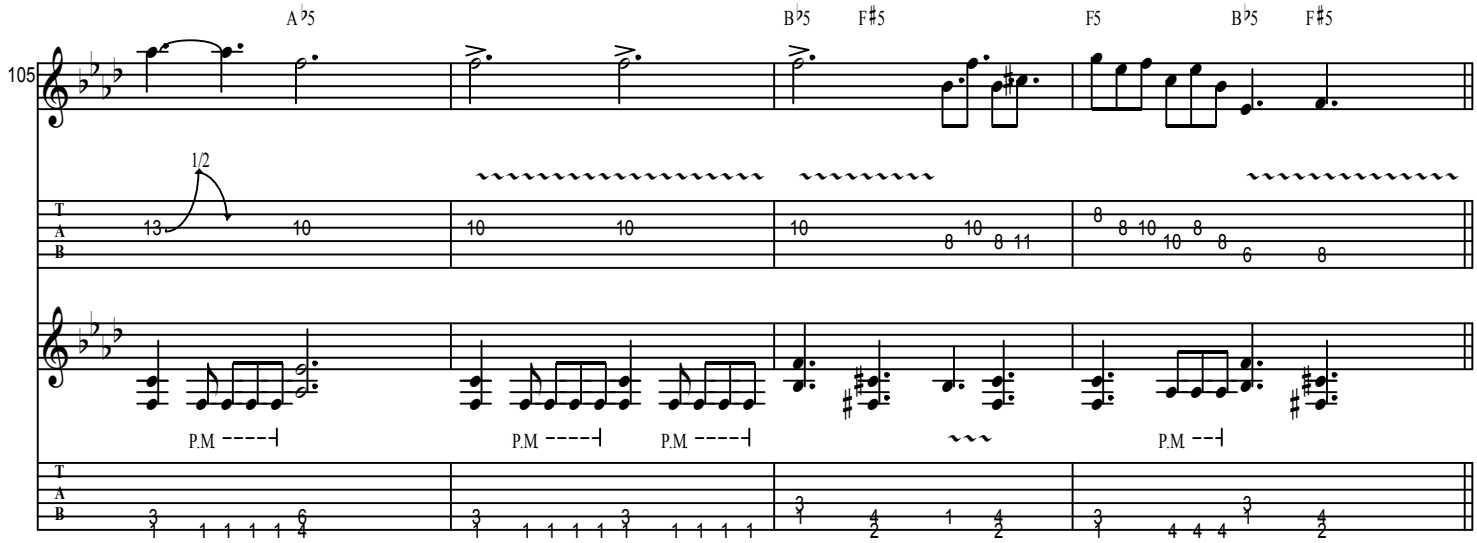
A♭5
B♭5
F♯5
F5
B♭5
F♯5
105
1/2
P.M
P.M
P.M
P.M

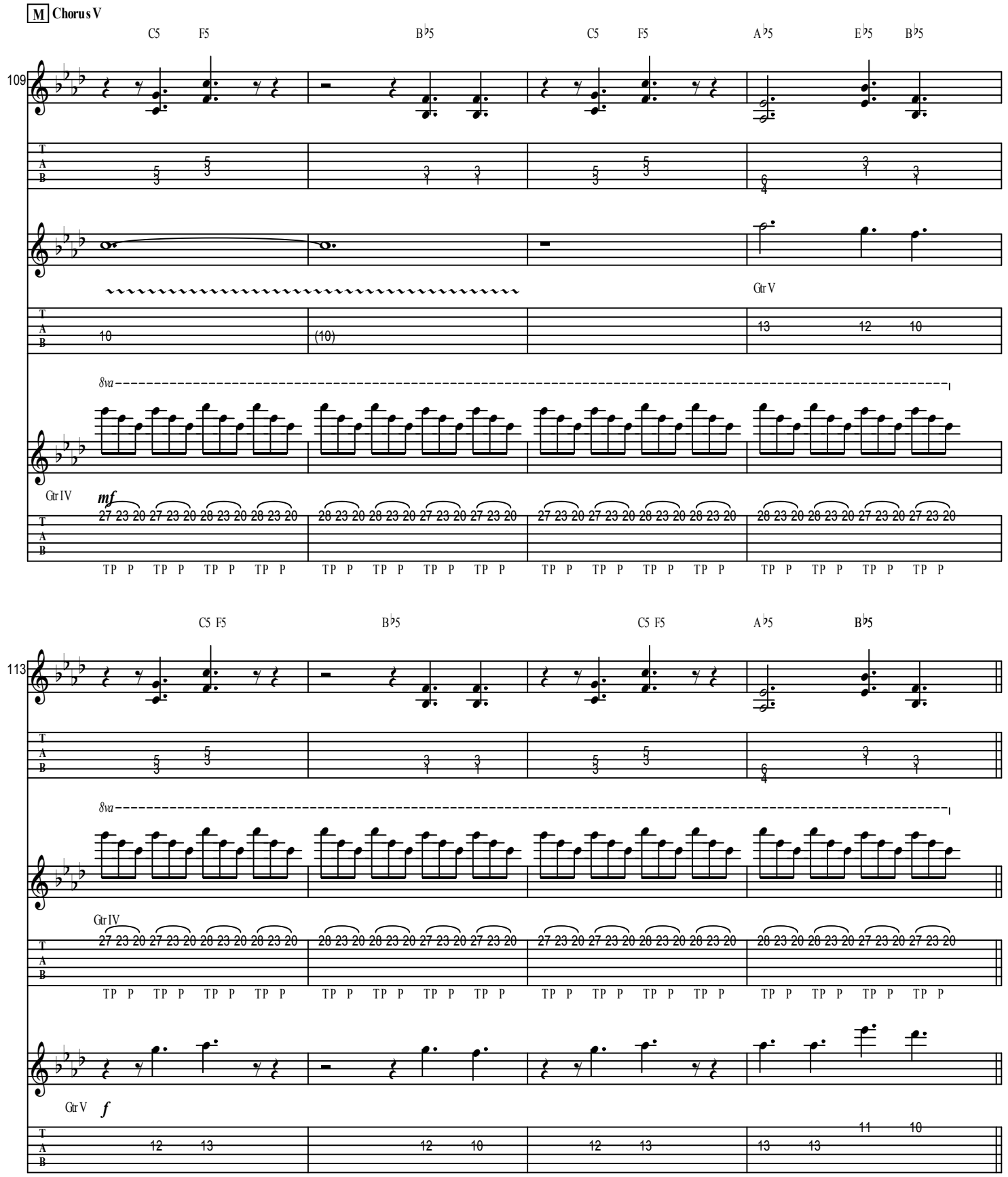
M Chorus V
109
C5 F5 B♭5 C5 F5 A♭5 E♭5 B♭5
Gtr V
8va
Gtr IV
mf
113
C5 F5 B♭5 C5 F5 A♭5 B♭5
Gtr IV
Gtr V
f

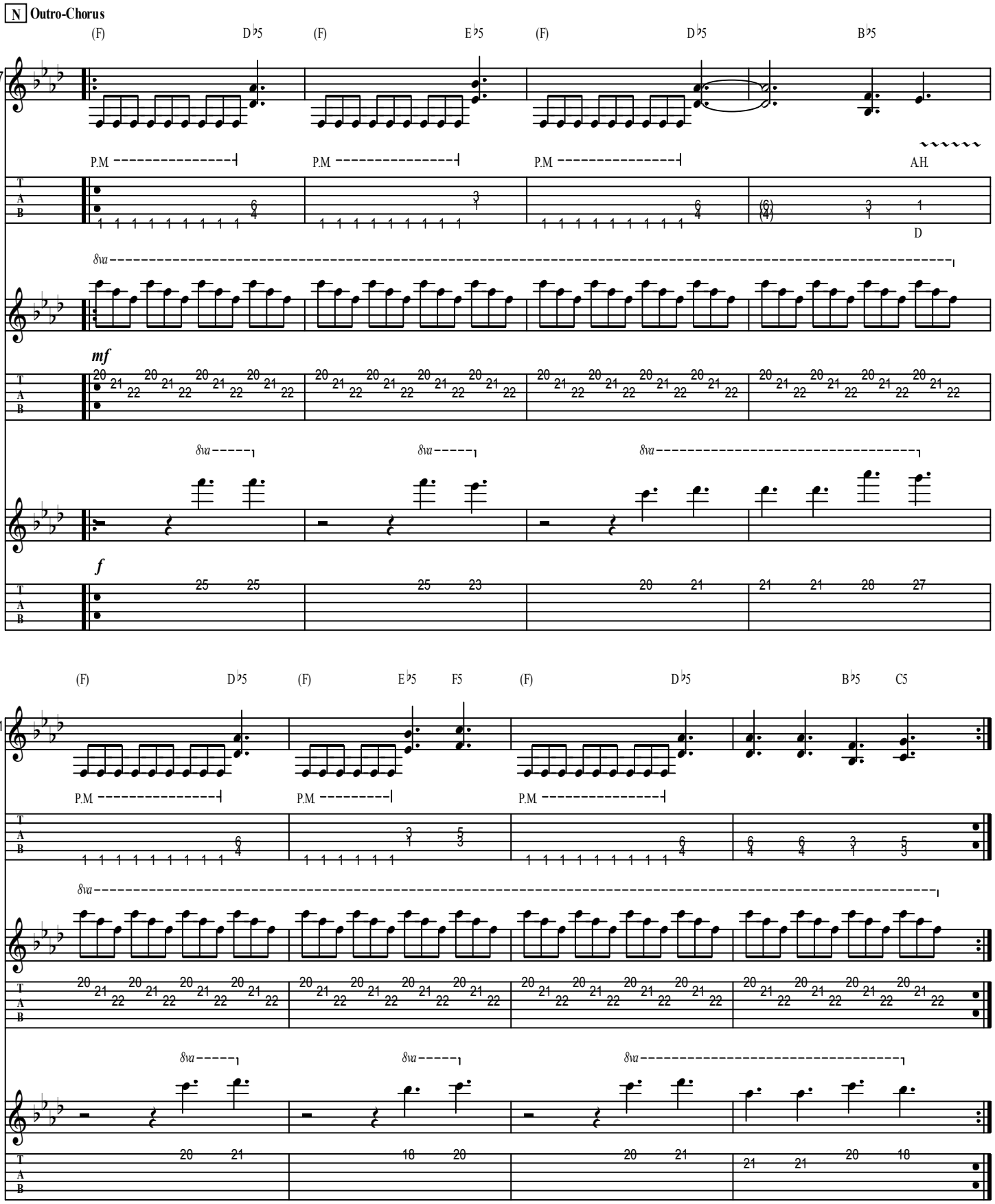
N Outro-Chorus
117
(F) D♭5 (F) E♭5 (F) D♭5 B♭5
P.M P.M P.M A.H.
D
8va
mf
f
121
(F) D♭5 (F) E♭5 F5 (F) D♭5 B♭5 C5
P.M P.M P.M

O Outro

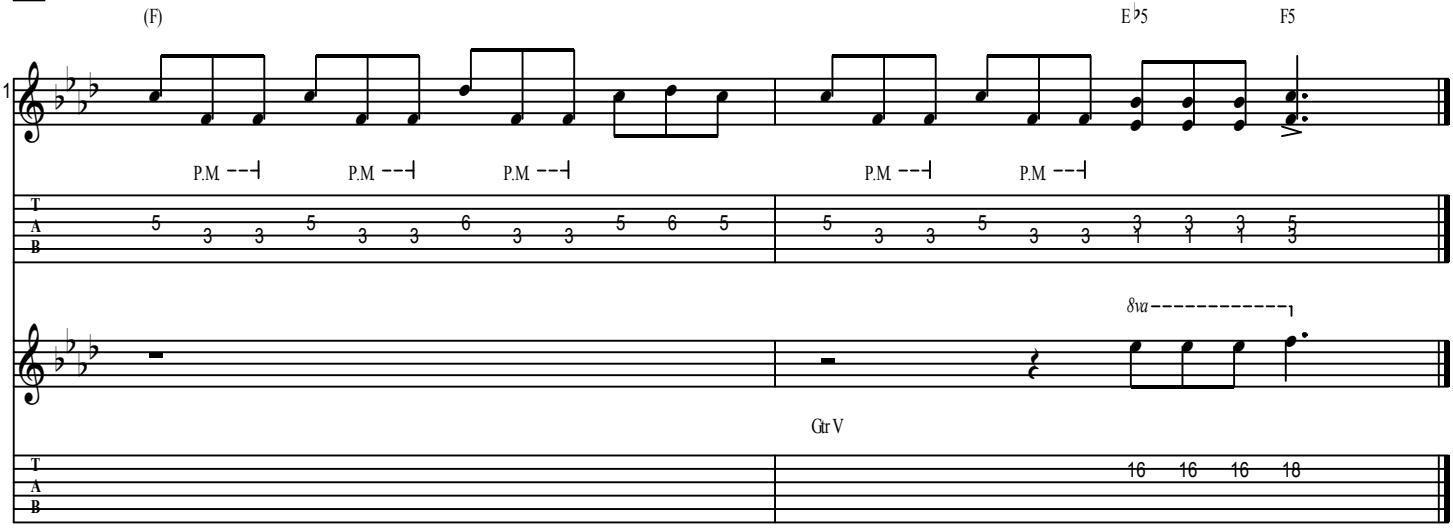
(F)
E♭5
F5
1
P.M
P.M
P.M
P.M
P.M
T
A
B
5 3 3 5 3 3 6 3 3 5 6 5
5 3 3 5 3 3 3 1 3 1 3 1 5 3
8va
Gtr V
16 16 16 18

BARE GRACE MISERY

As recorded by Nightwish

(From the 2000 Album WISHMASTER)

Words and Music by Tuomas Holopainen
Arranged by Nightwish

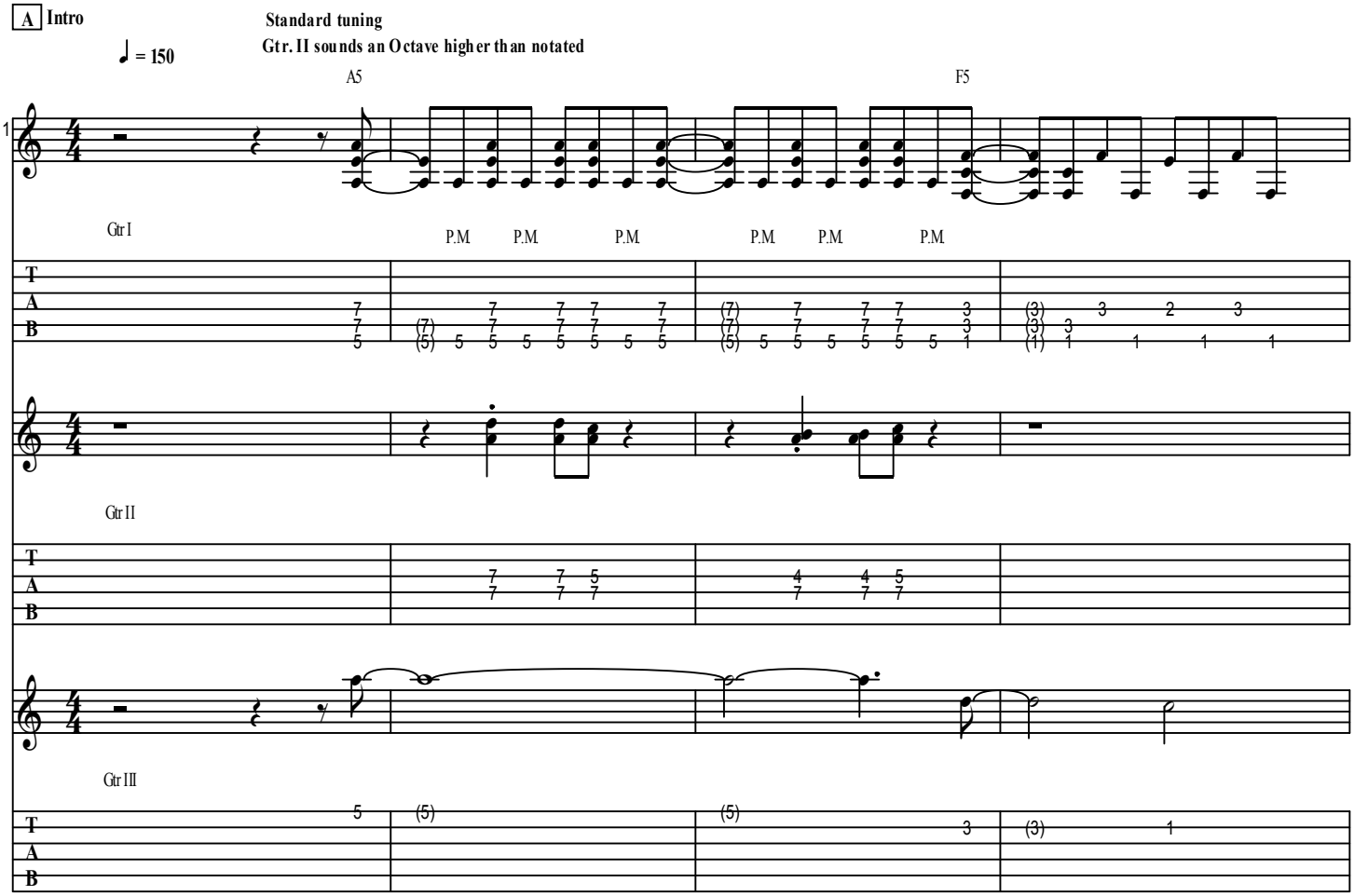

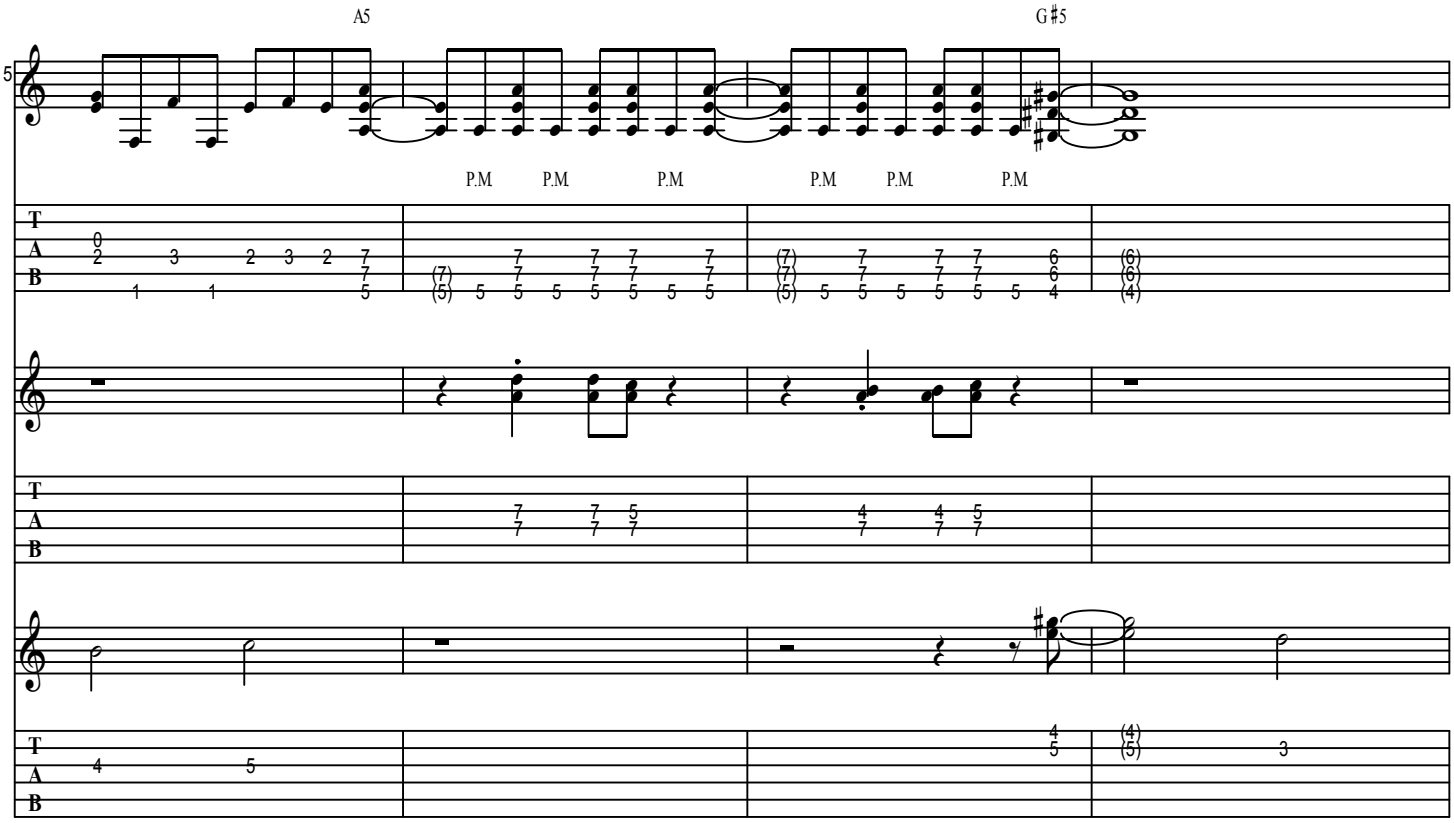
A5
G#5
5
P.M
T
A
B

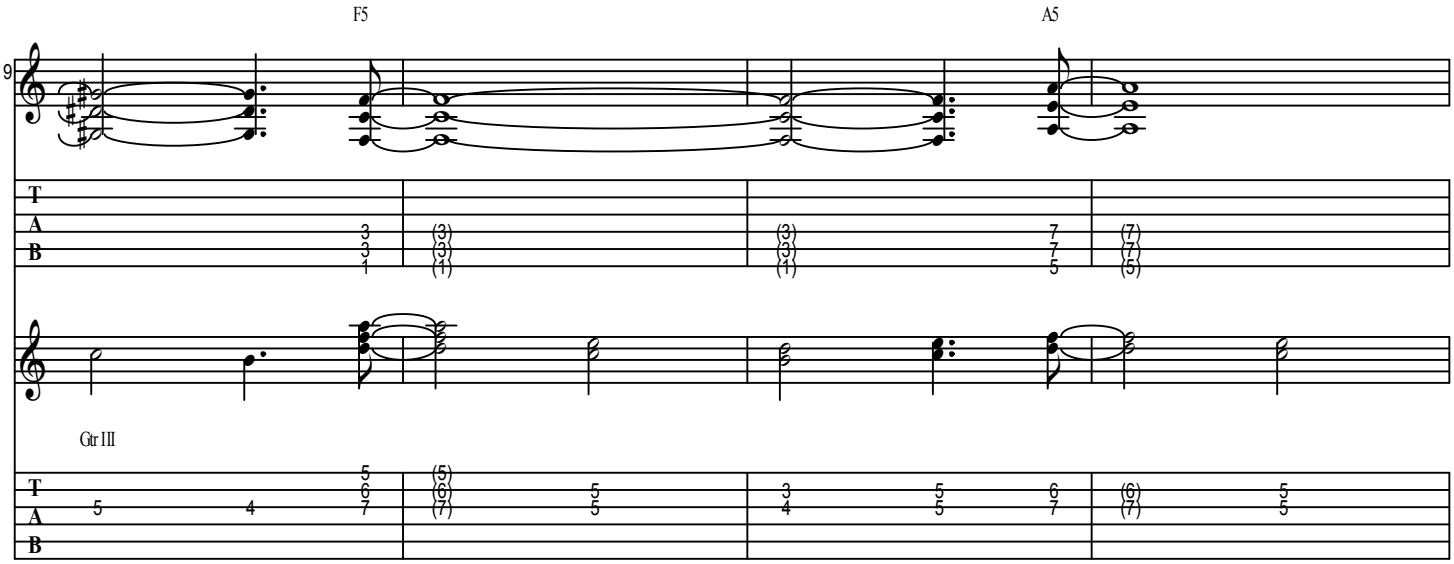
F5
A5
9
Gtr III
T
A
B

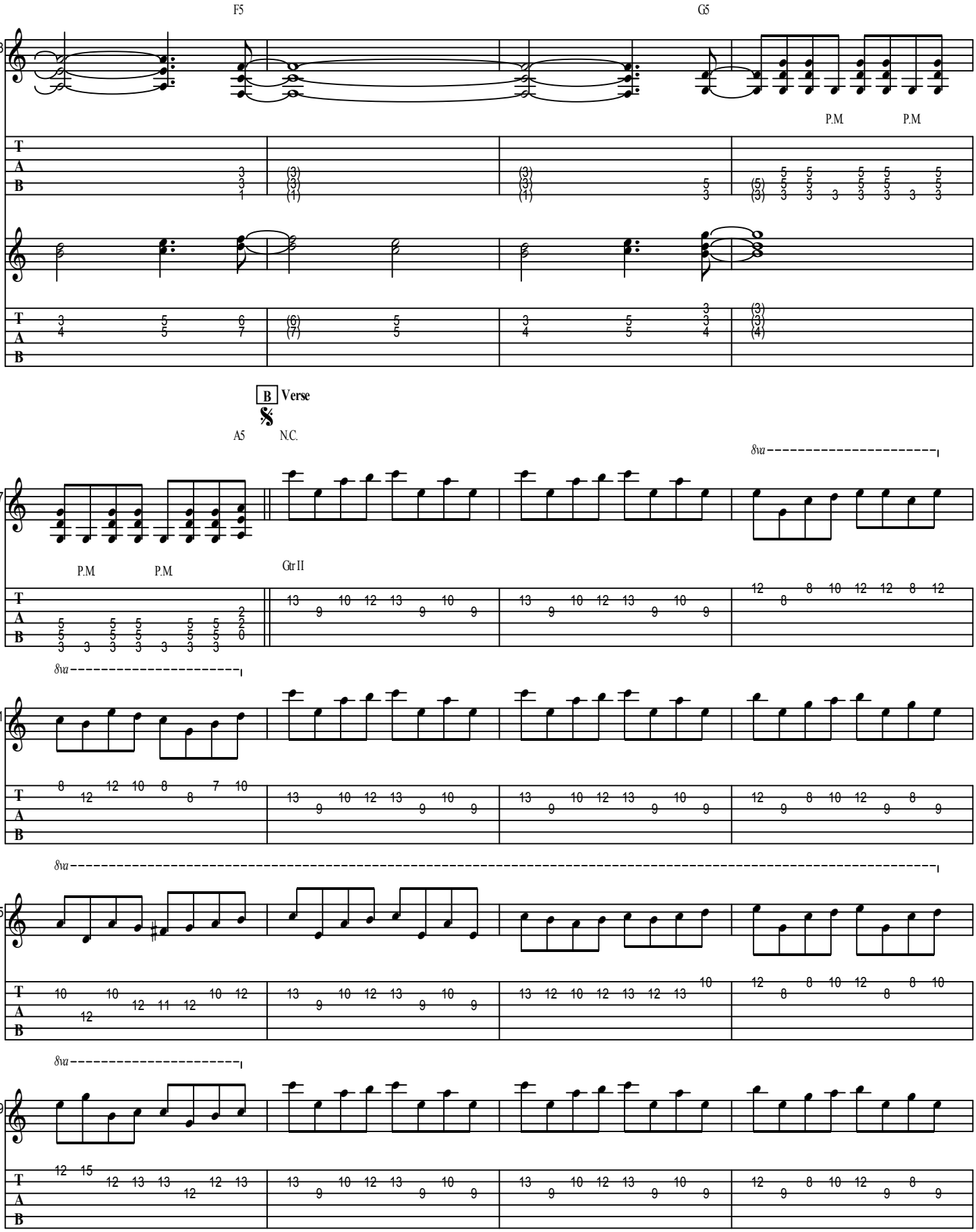
F5
G5
P.M
P.M
B Verse
A5
N.C.
8va
P.M
P.M
Gtr II
8va
8va
8va

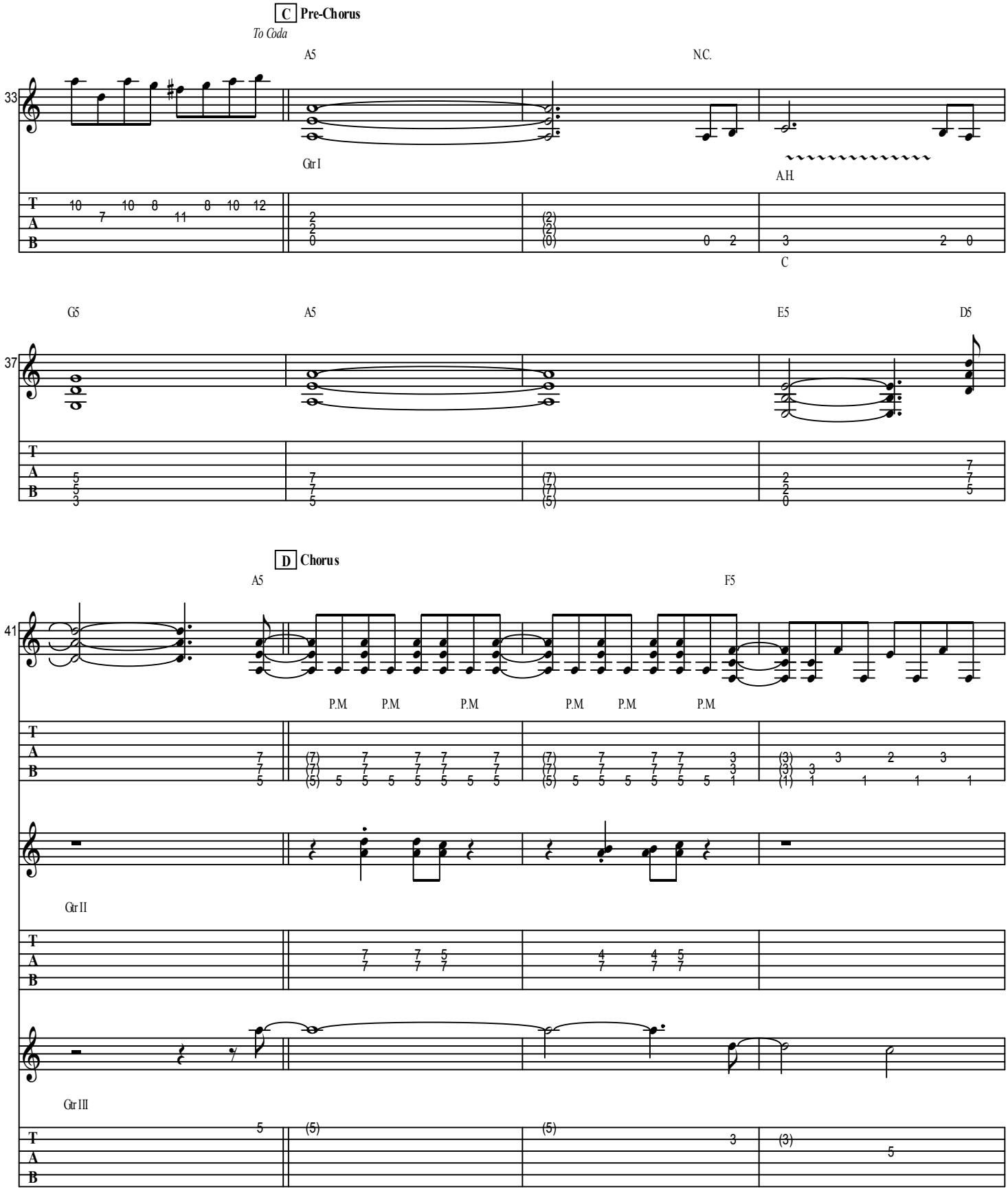
C Pre-Chorus
To Coda
A5
N.C.
33
Gtr I
A.H.
C
G5
A5
E5
D5
37
D Chorus
A5
F5
41
P.M
Gtr II
Gtr III

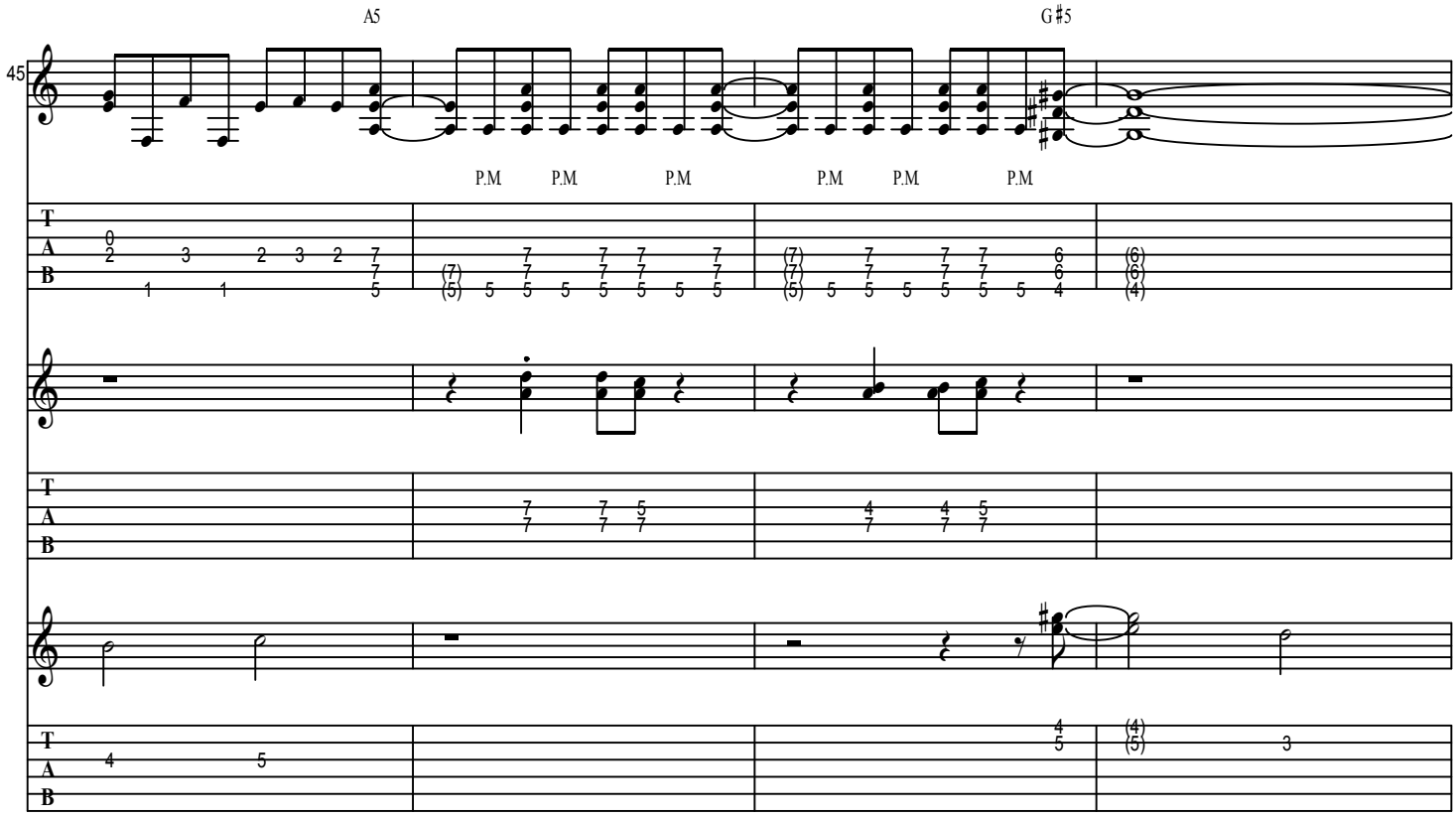
A5
G♯5
45
P.M
T
A
B

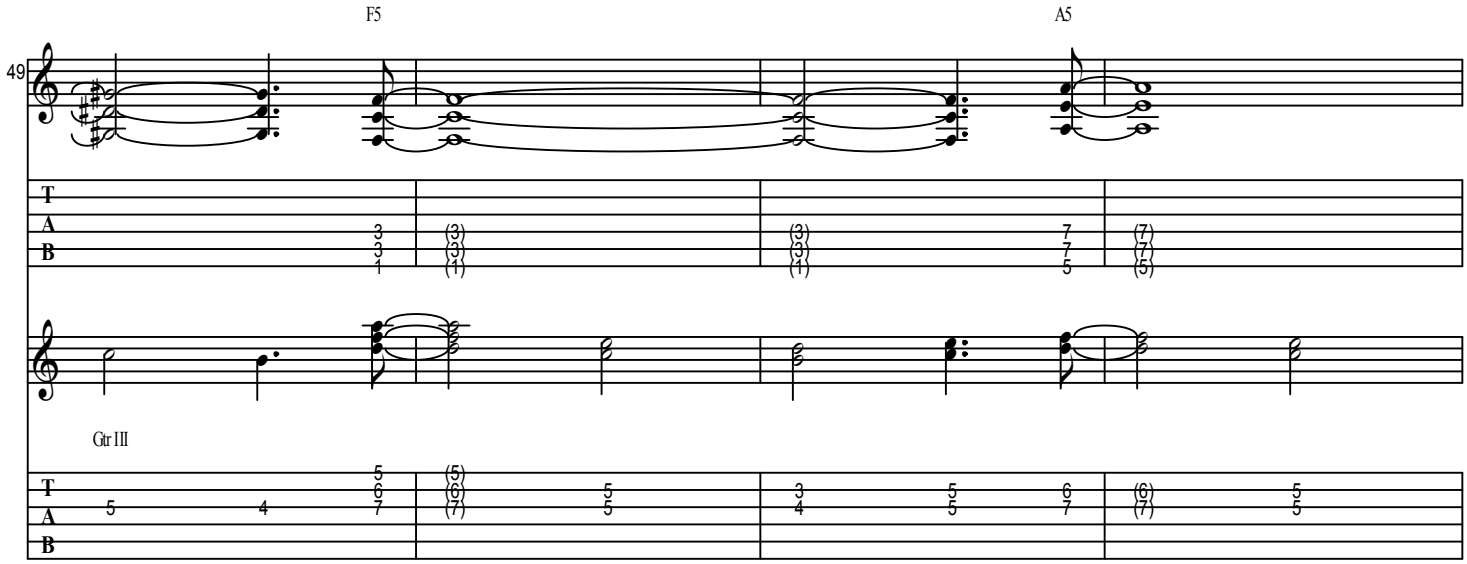
F5
A5
49
Gtr III
T
A
B

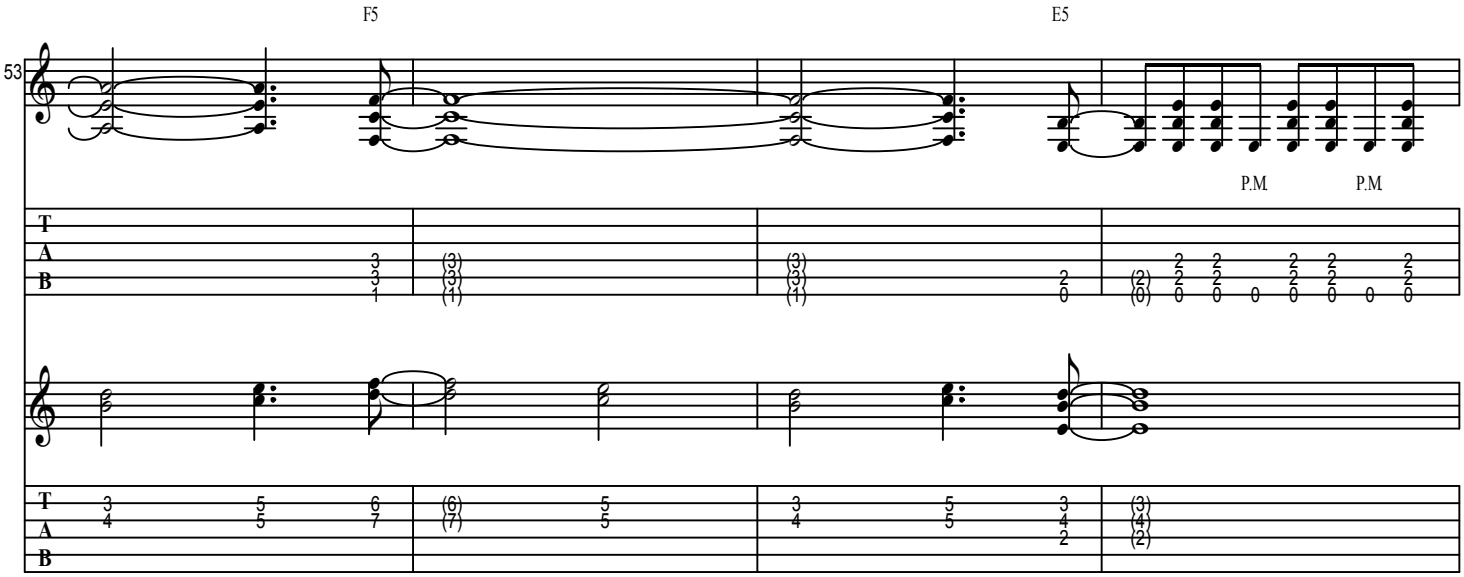
53
F5
E5
P.M
P.M
T
A
B

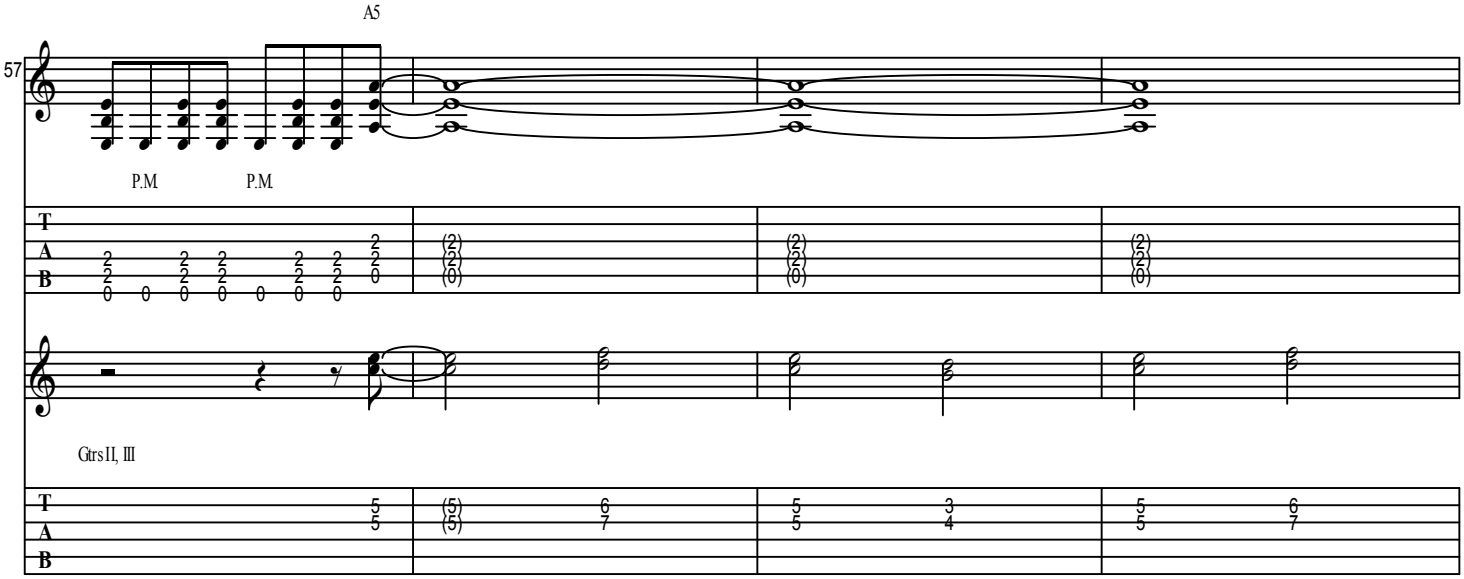
57
A5
P.M
P.M
Grs II, III
T
A
B

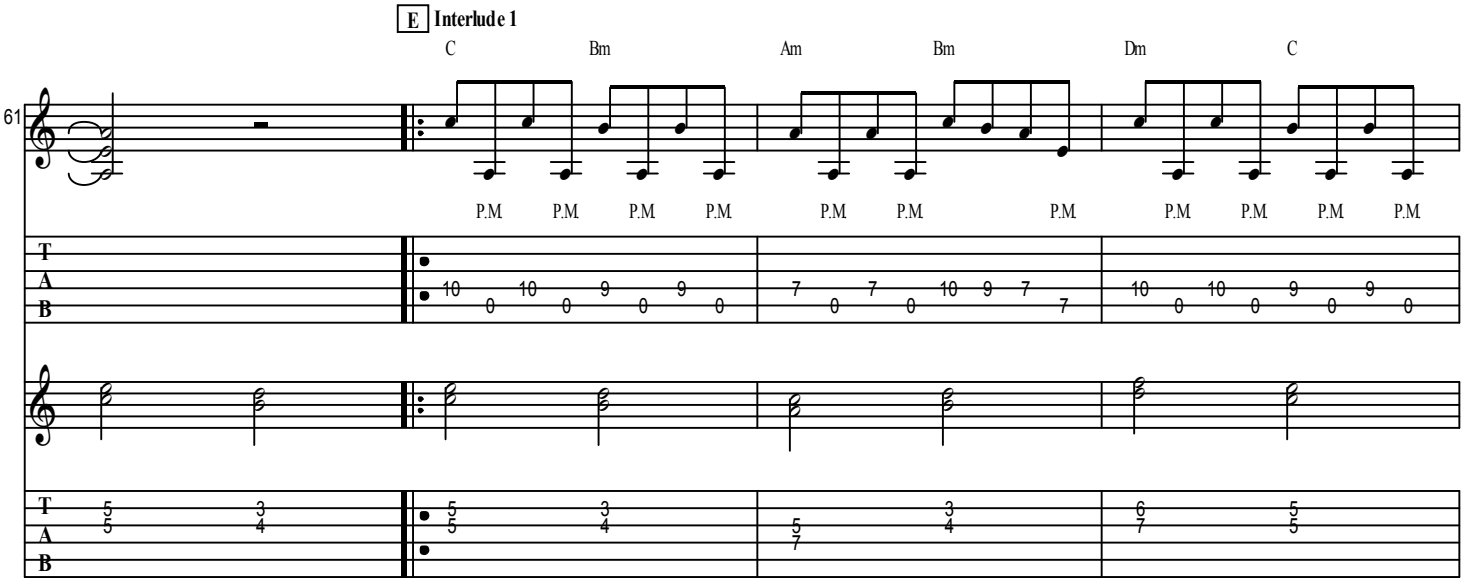
61
E Interlude 1
C
Bm
Am
Bm
Dm
C
P.M
T
A
B

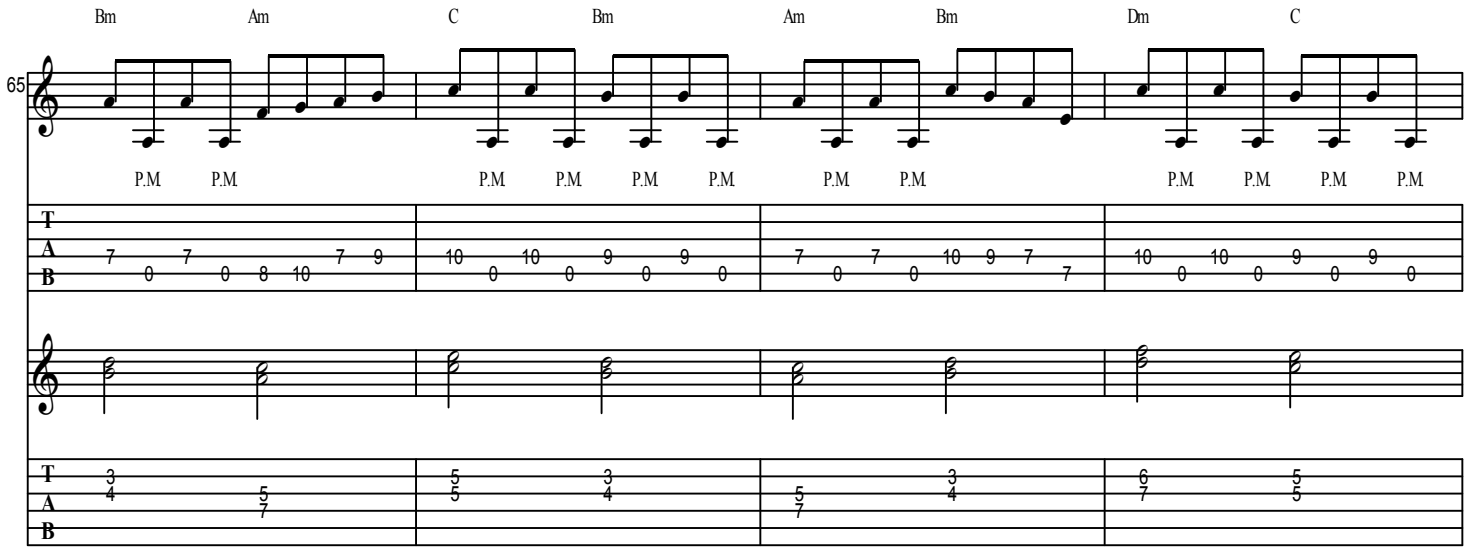
Bm Am C Bm Am Bm Dm C
65
P.M P.M P.M P.M P.M P.M P.M P.M P.M P.M P.M P.M
T A B

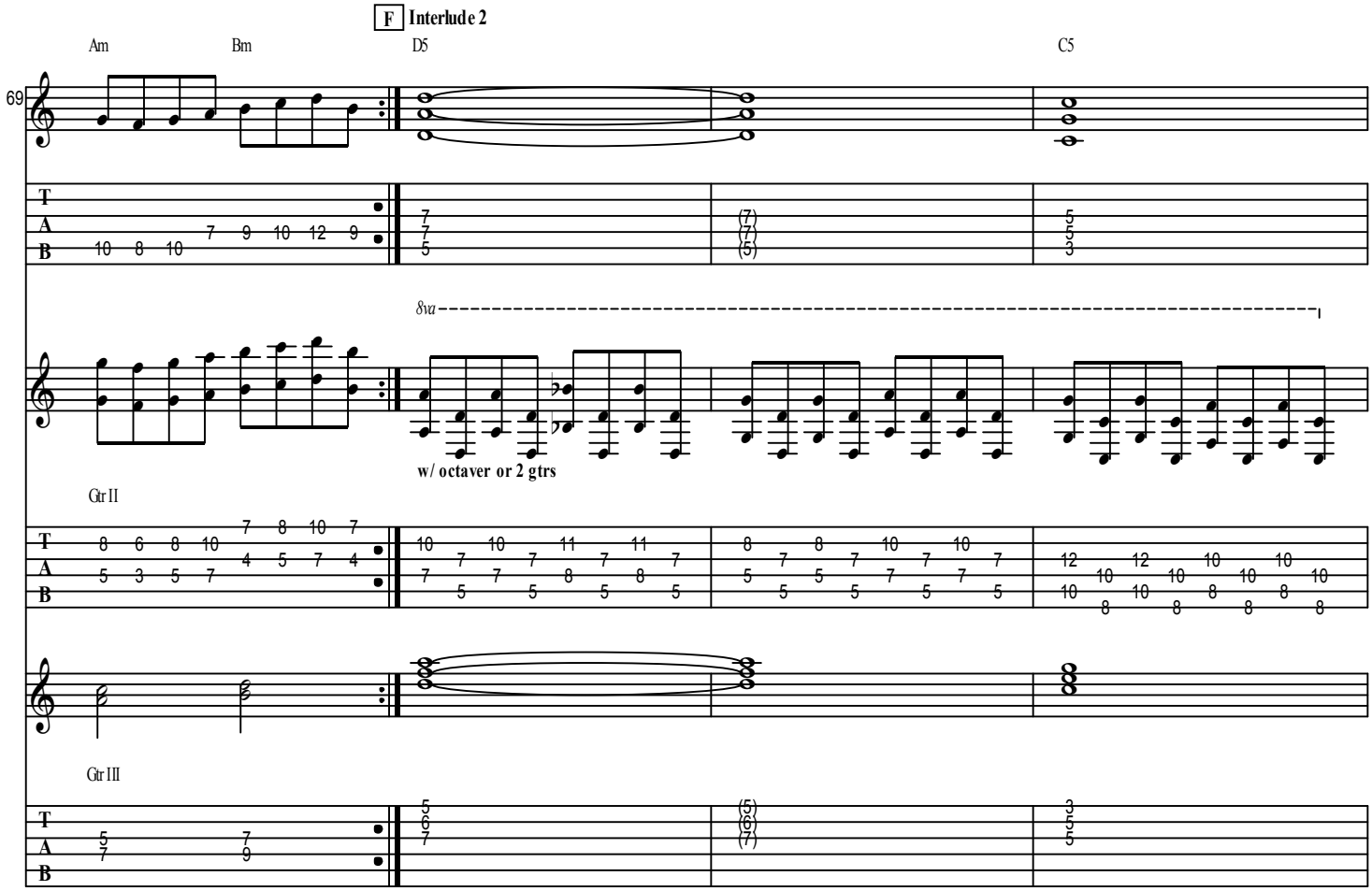
F Interlude 2
Am Bm D5 C5
69
8va
w/ octaver or 2 gtrs
Gtr II
Gtr III
T A B

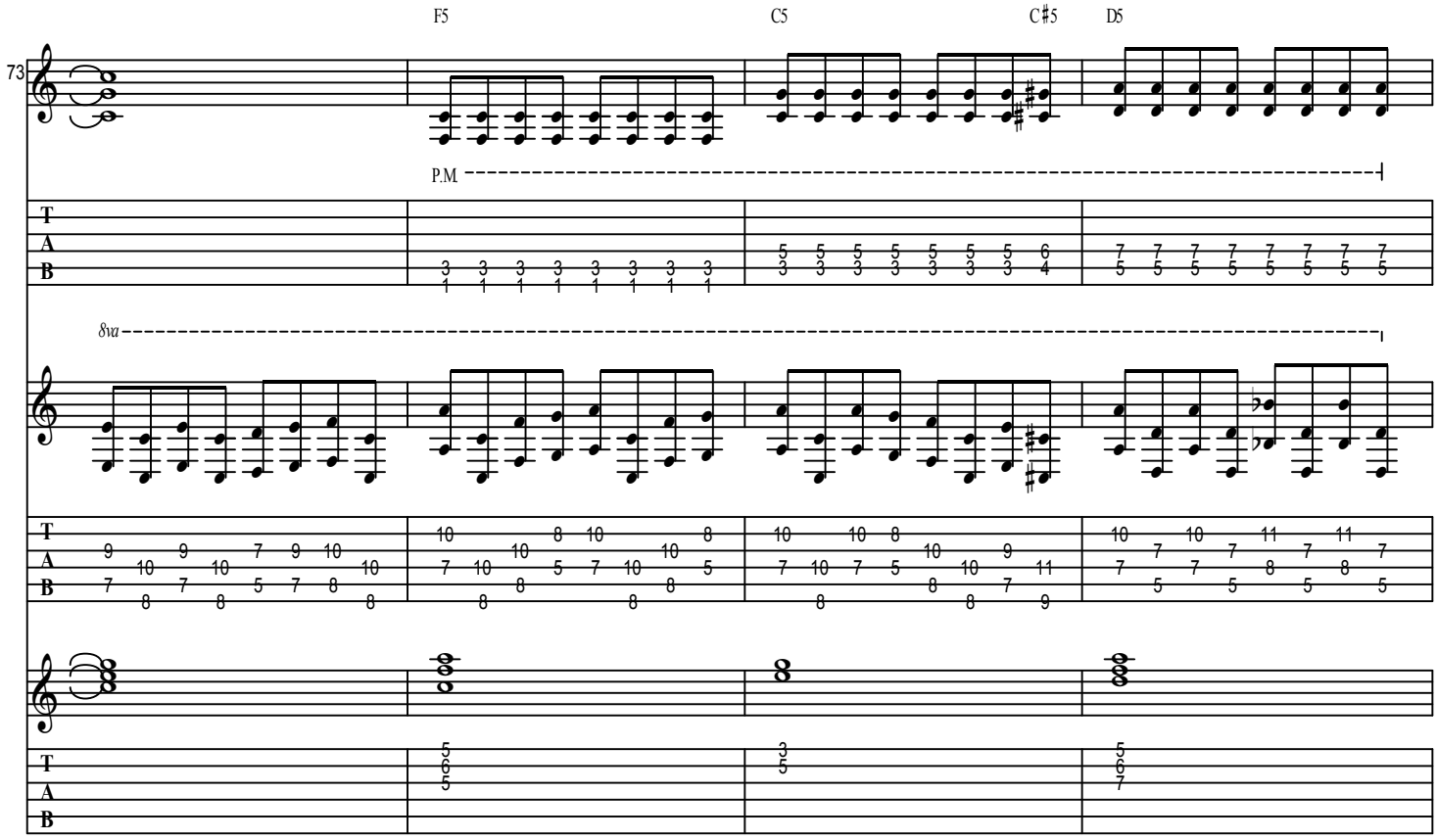

G Interlude 3

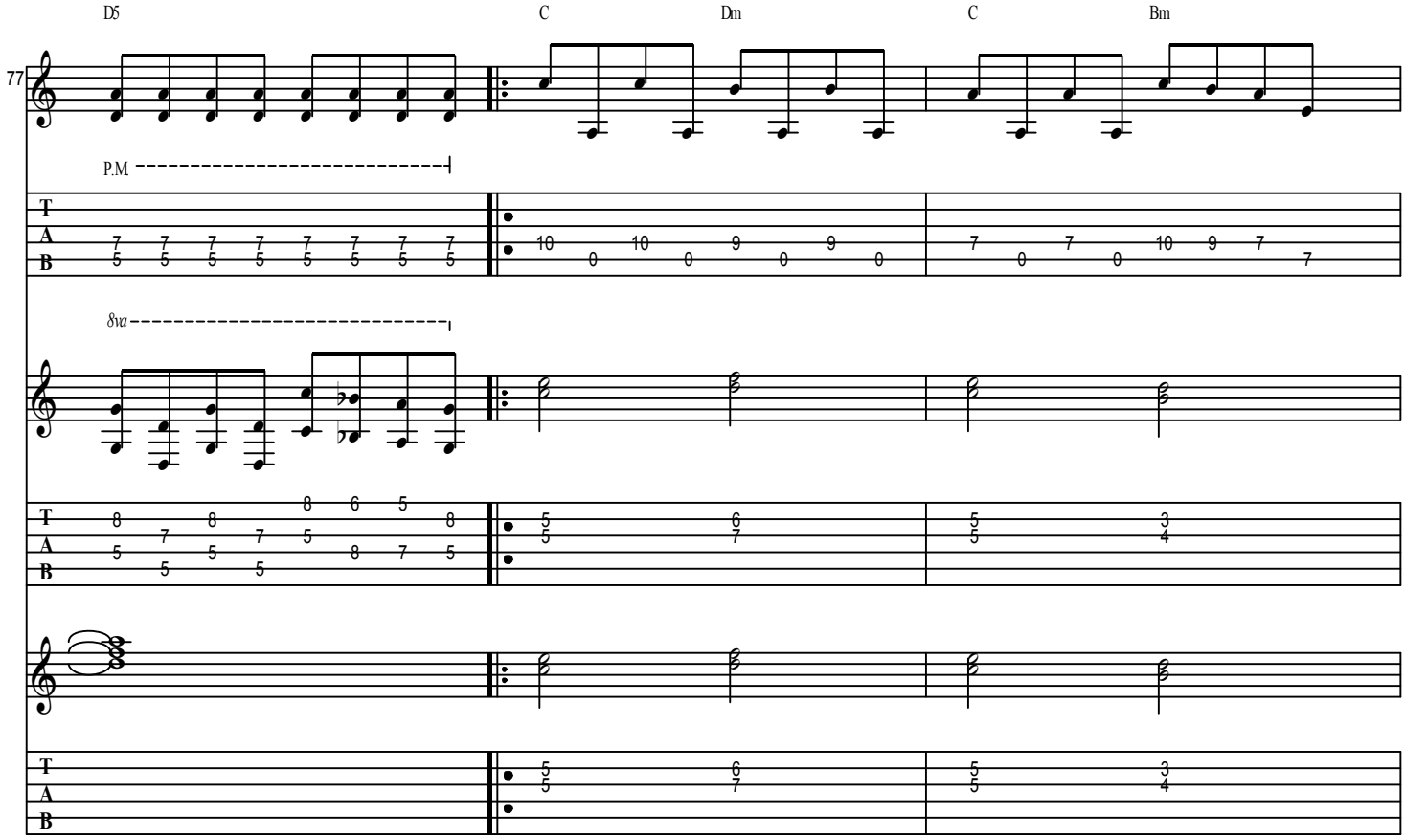

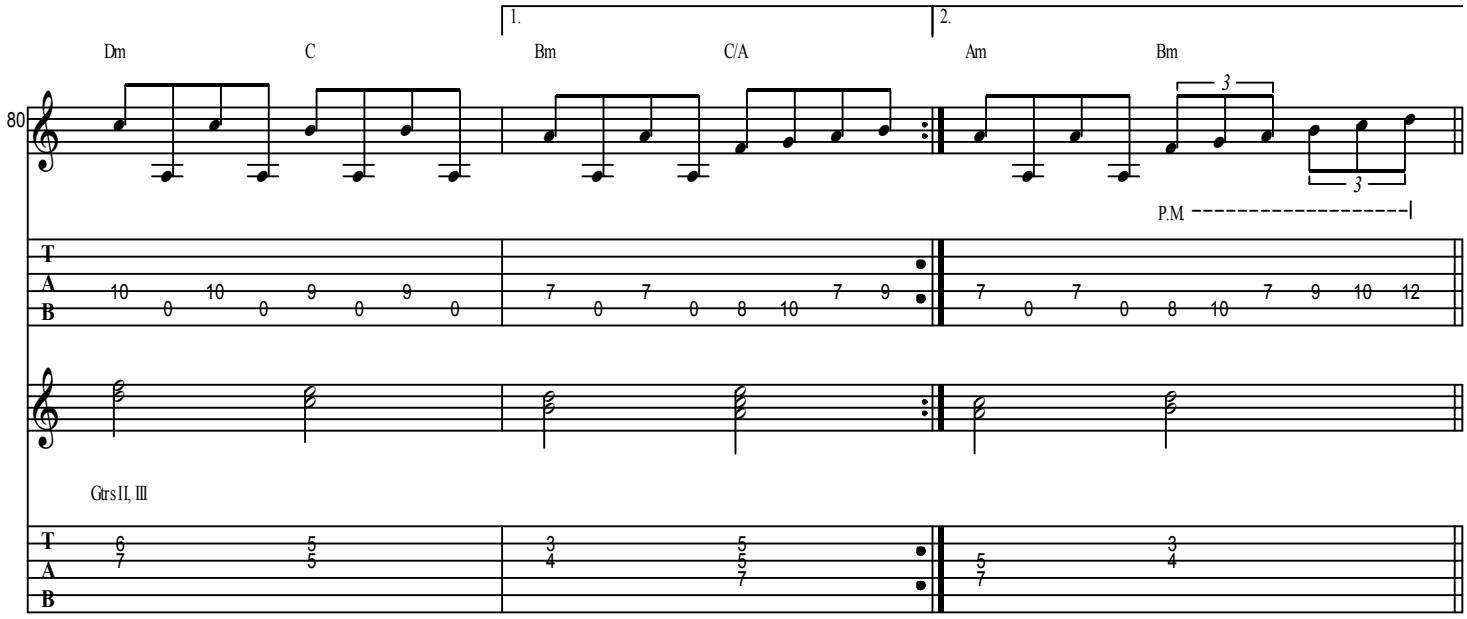

H **Breakdown**

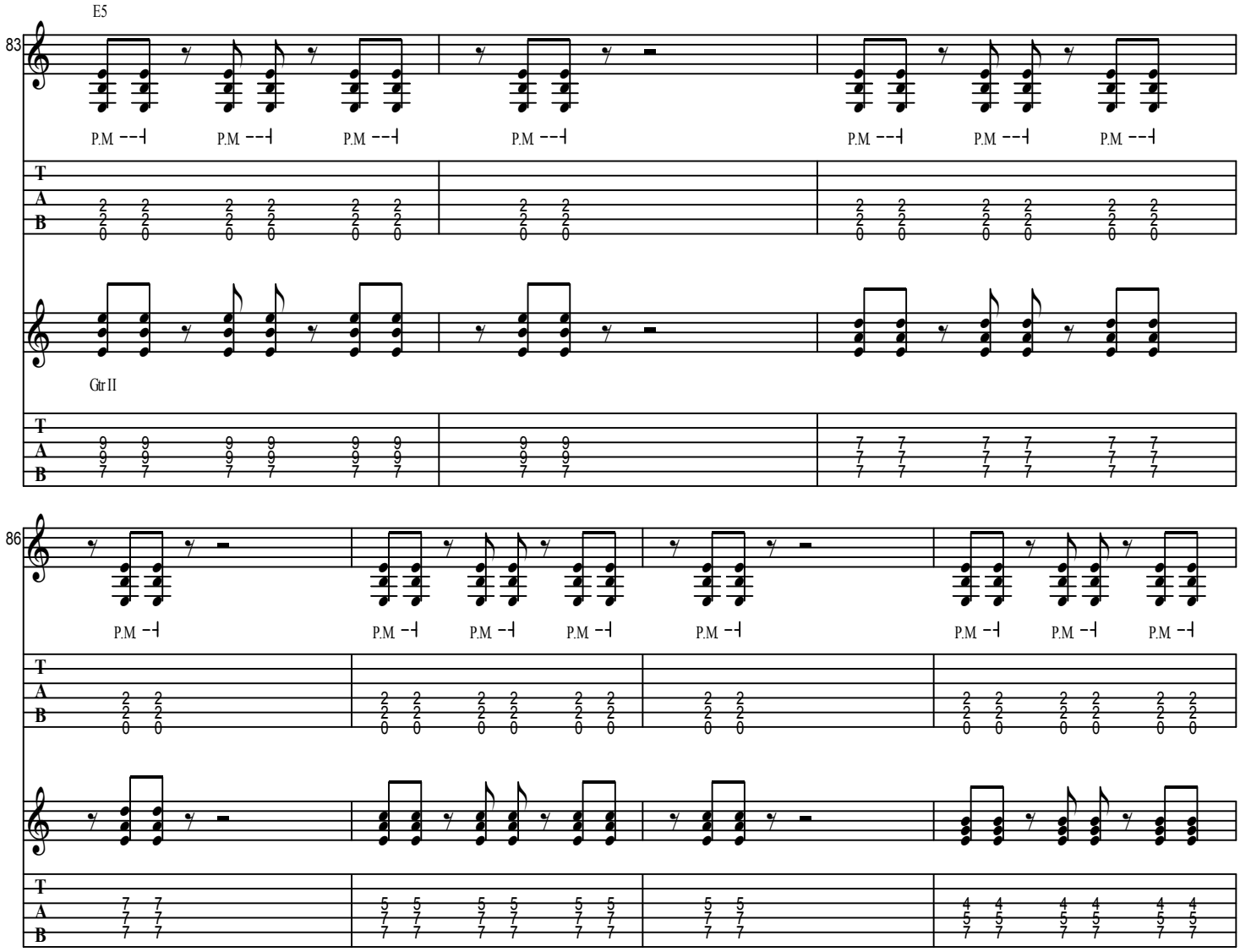

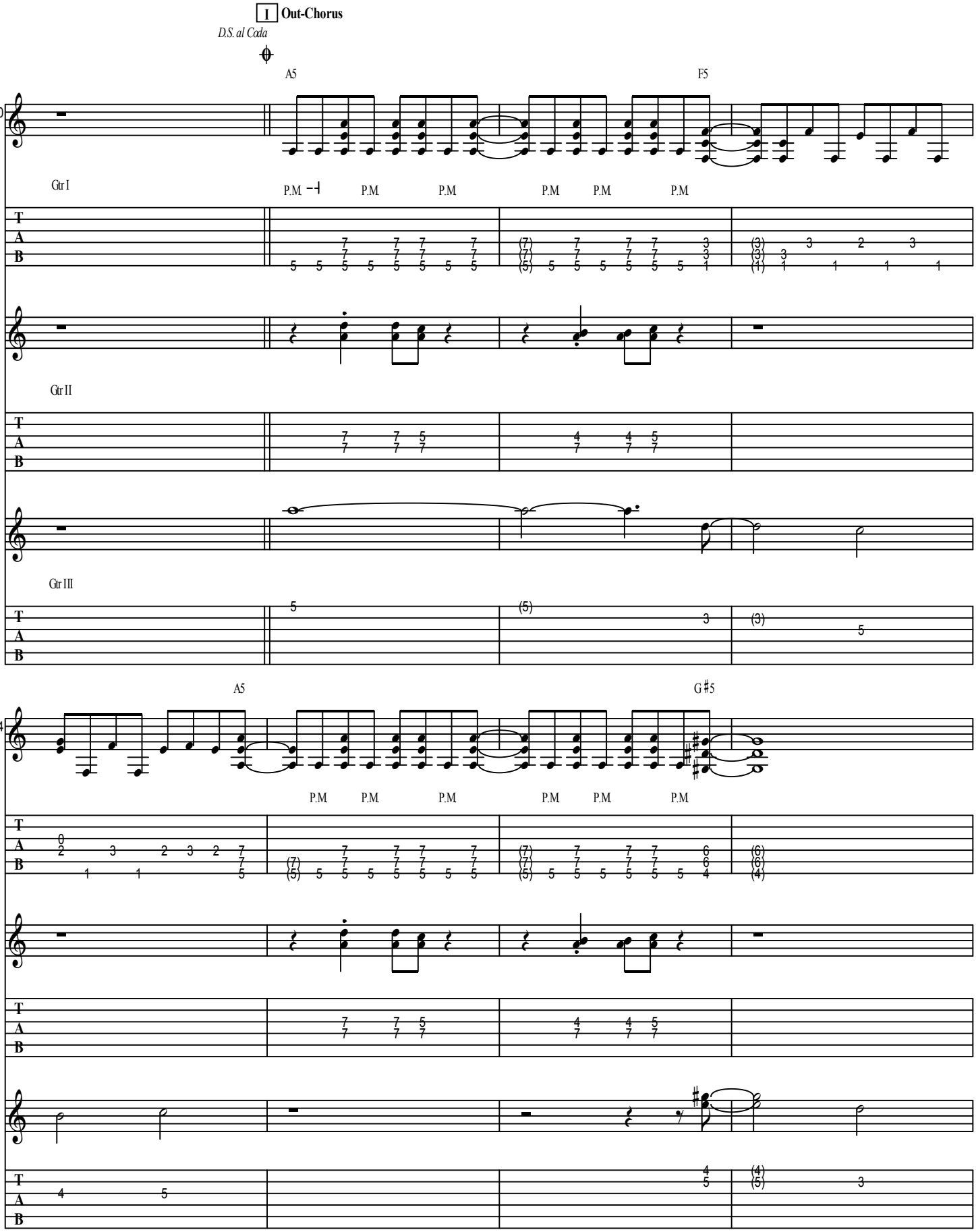
I Out-Chorus
D.S. al Coda
90
A5
F5
Gtr I
P.M
Gtr II
Gtr III
94
A5
G♯5
T
A
B

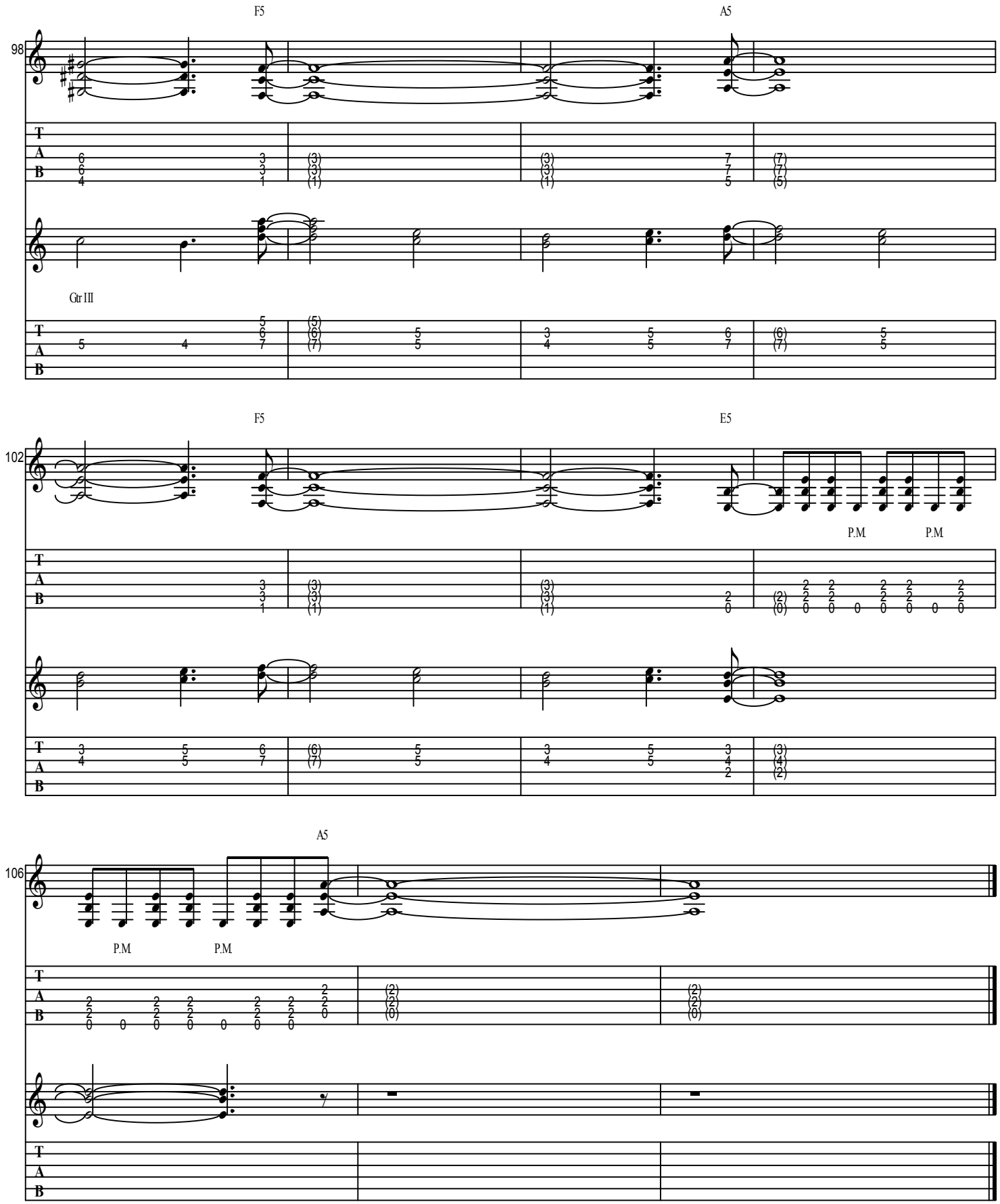
F5
A5
98
Gtr III
F5
E5
102
P.M
P.M
A5
106
P.M
P.M

CROWNLESS

As recorded by Nightwish

(From the 2000 Album WISHMASTER)

Words and Music by T.Huolopainen

A **Intro - Riff 1**

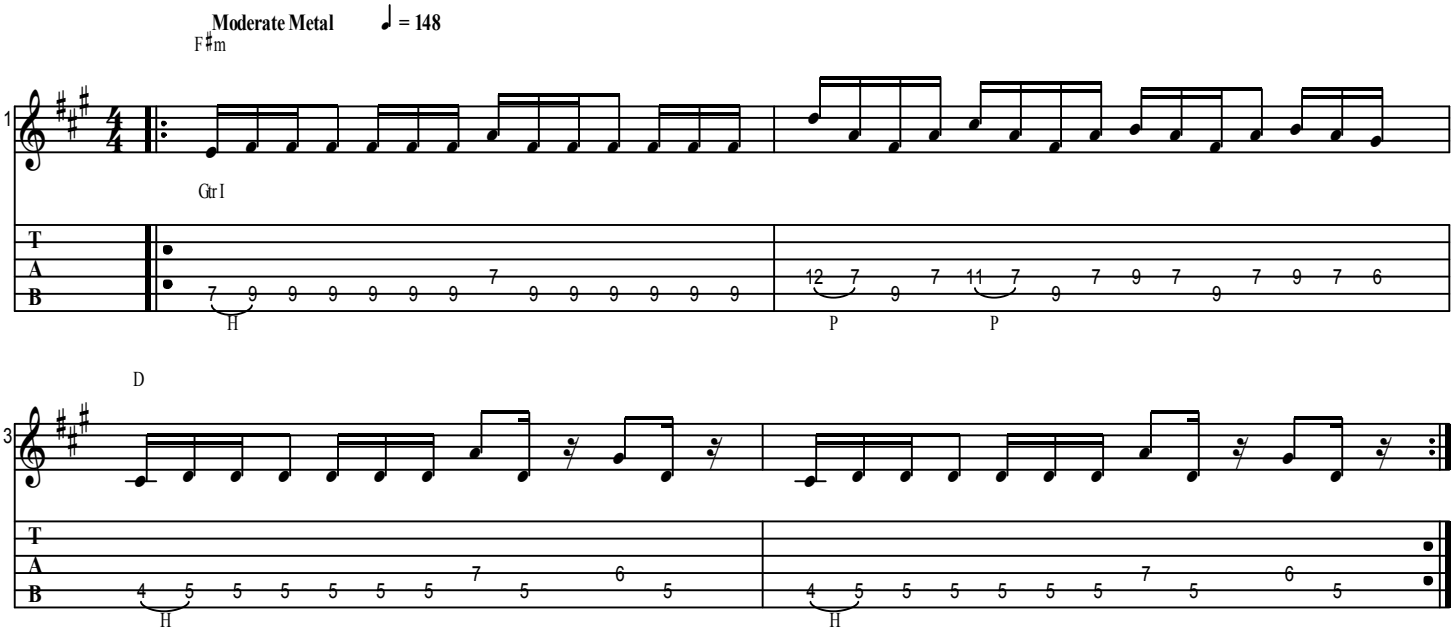

B **Intro - Riff 2**

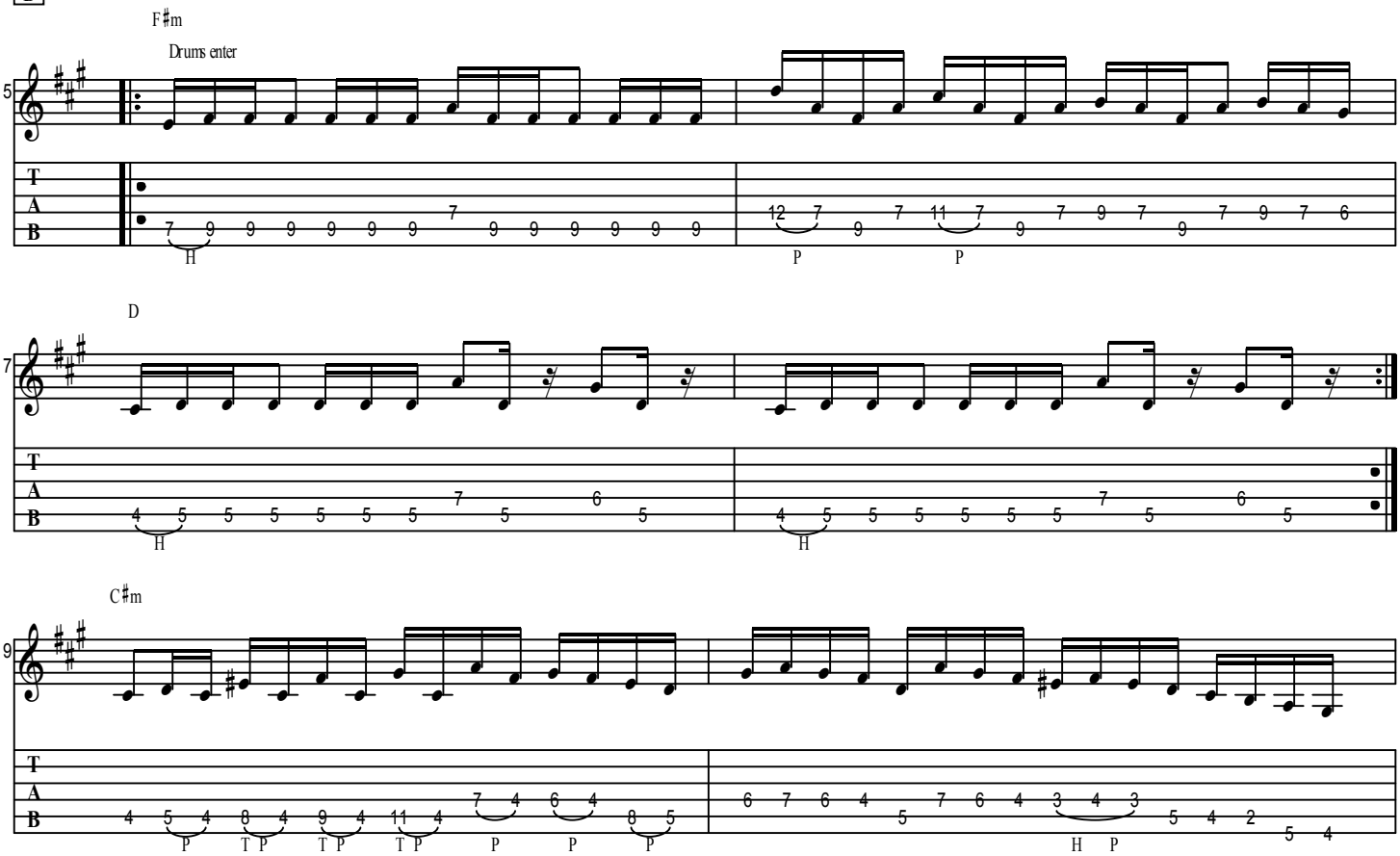

Generated using the Power Tab Editor by Brad Larsen. http://powertab.guitarnetwork.org

C Verse 1

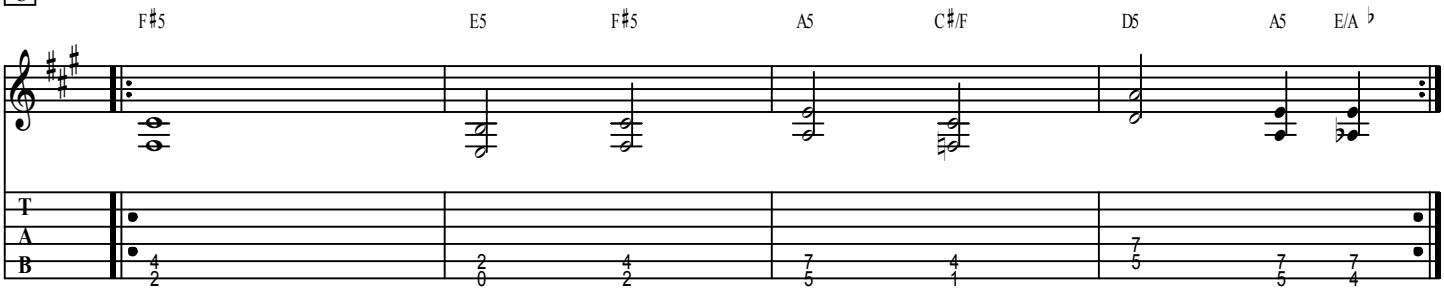

D Riff 2 (Repeat)

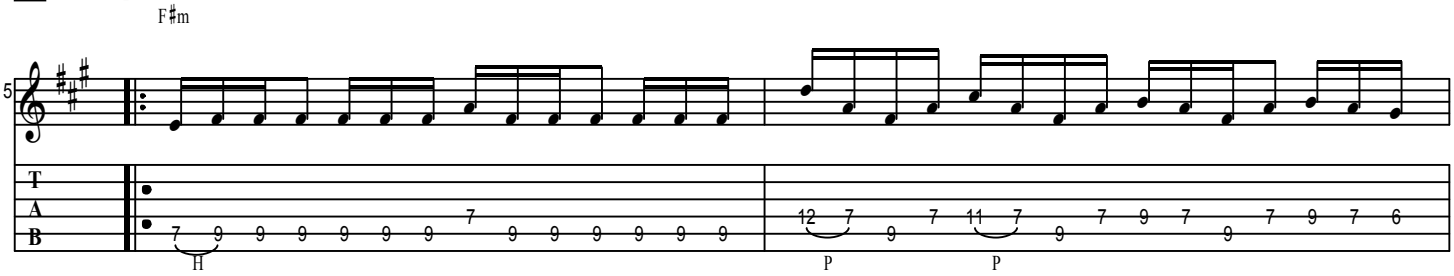

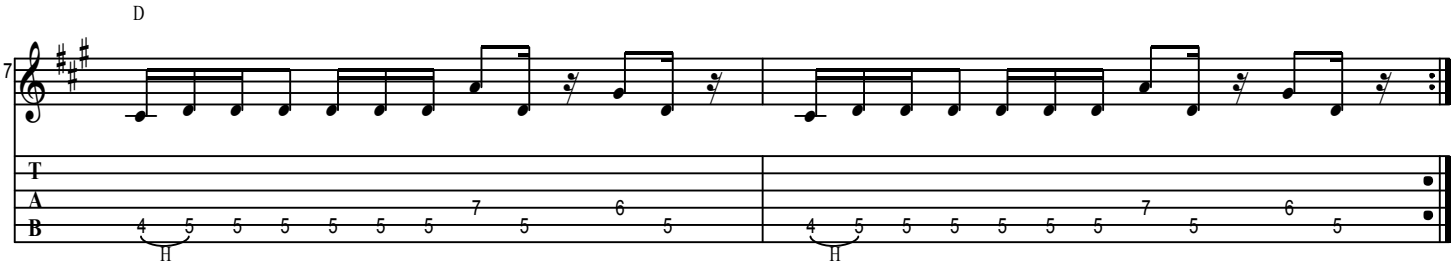

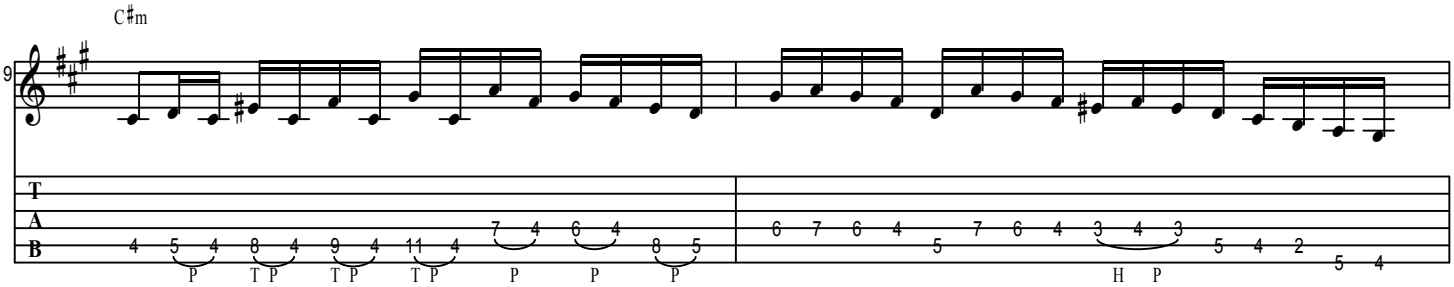

E Verse 2

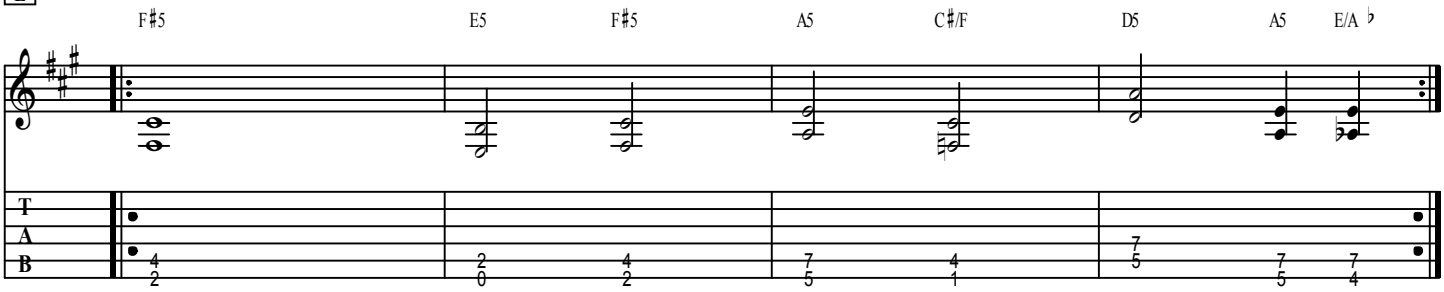

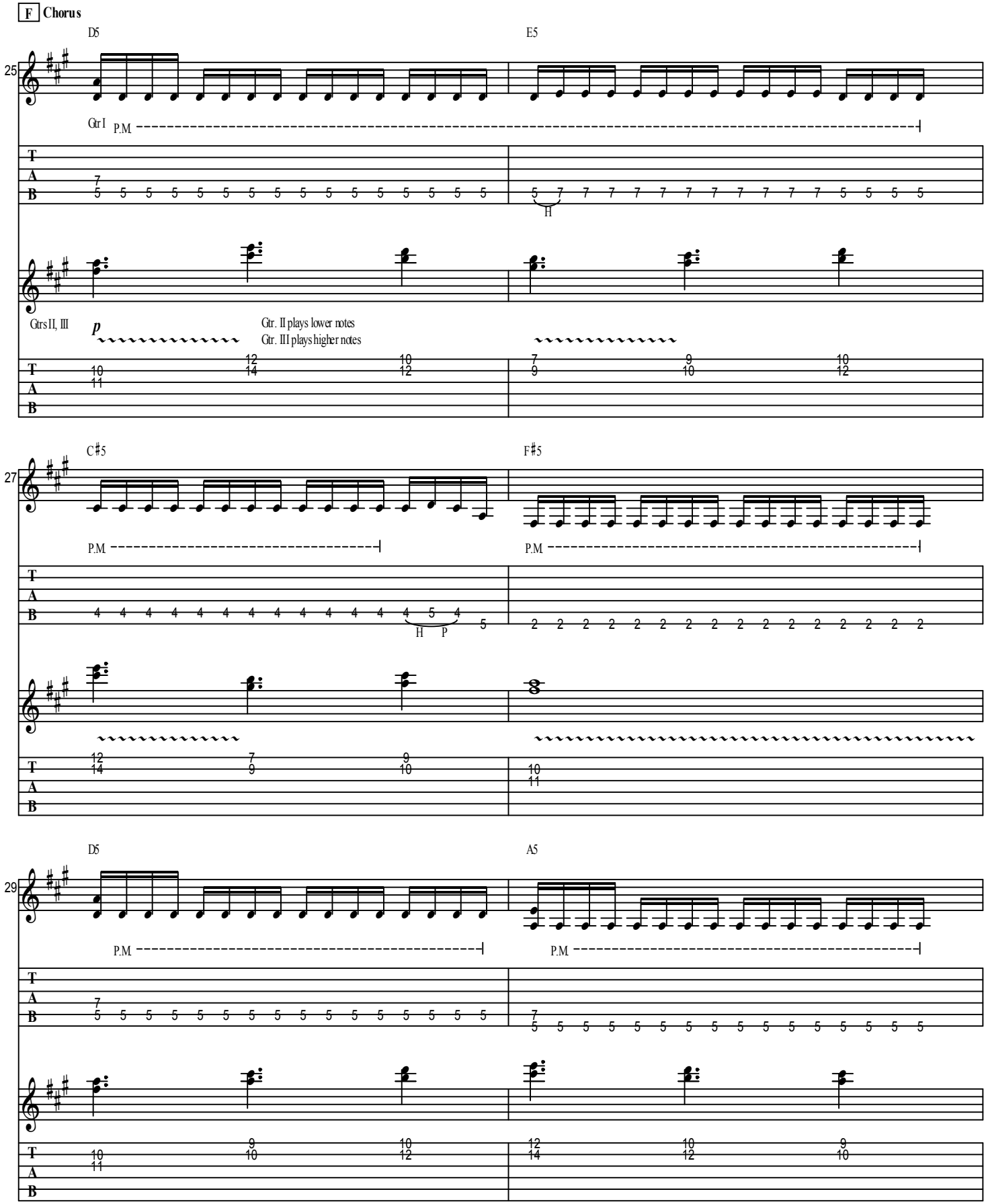
F Chorus
D5
E5
25
Gtr I
P.M
H
Gtrs II, III
p
Gtr. II plays lower notes
Gtr. III plays higher notes
C#5
F#5
27
P.M
H P
D5
A5
29
P.M

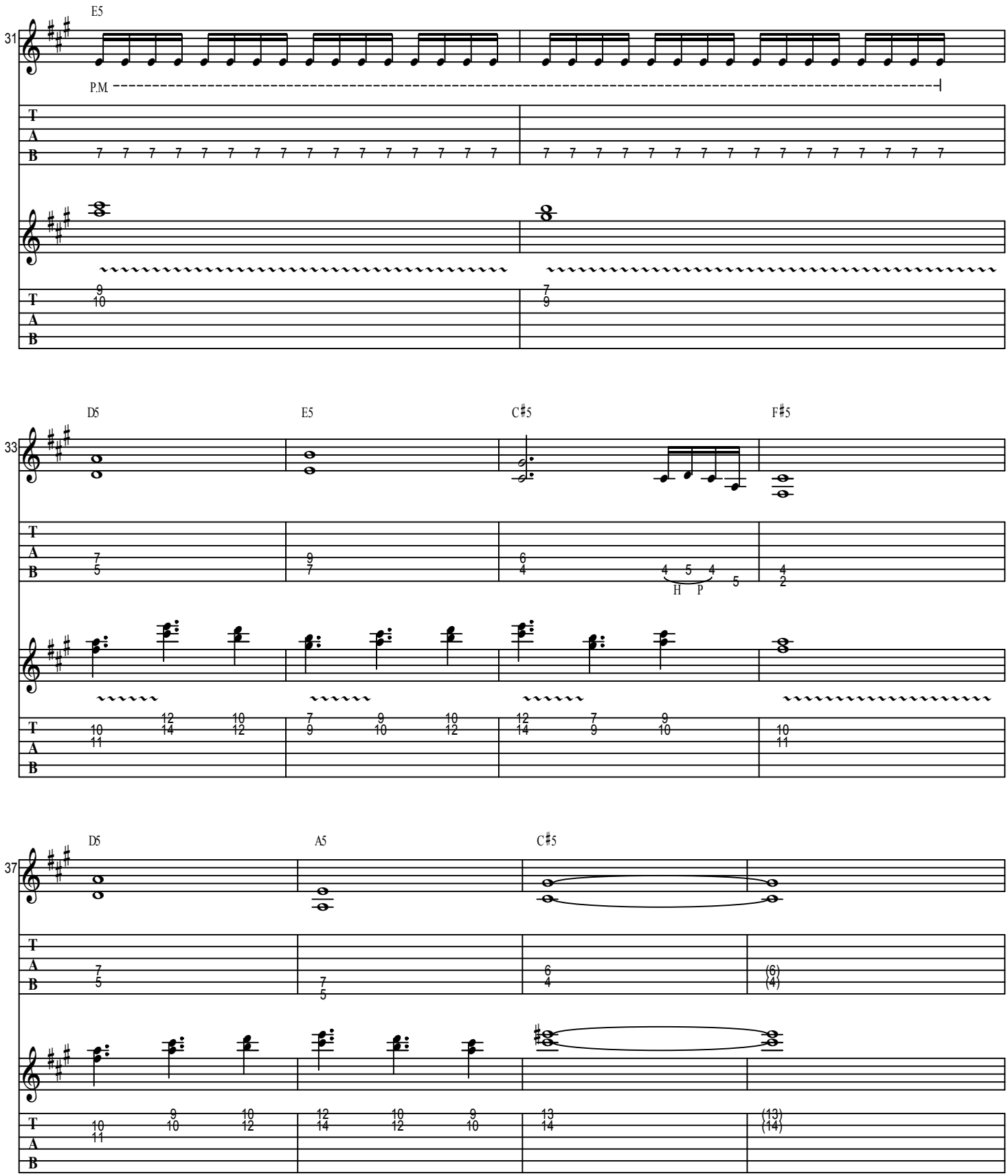
31
E5
P.M
T
A
B
33
D5
E5
C♯5
F♯5
H P
37
D5
A5
C♯5

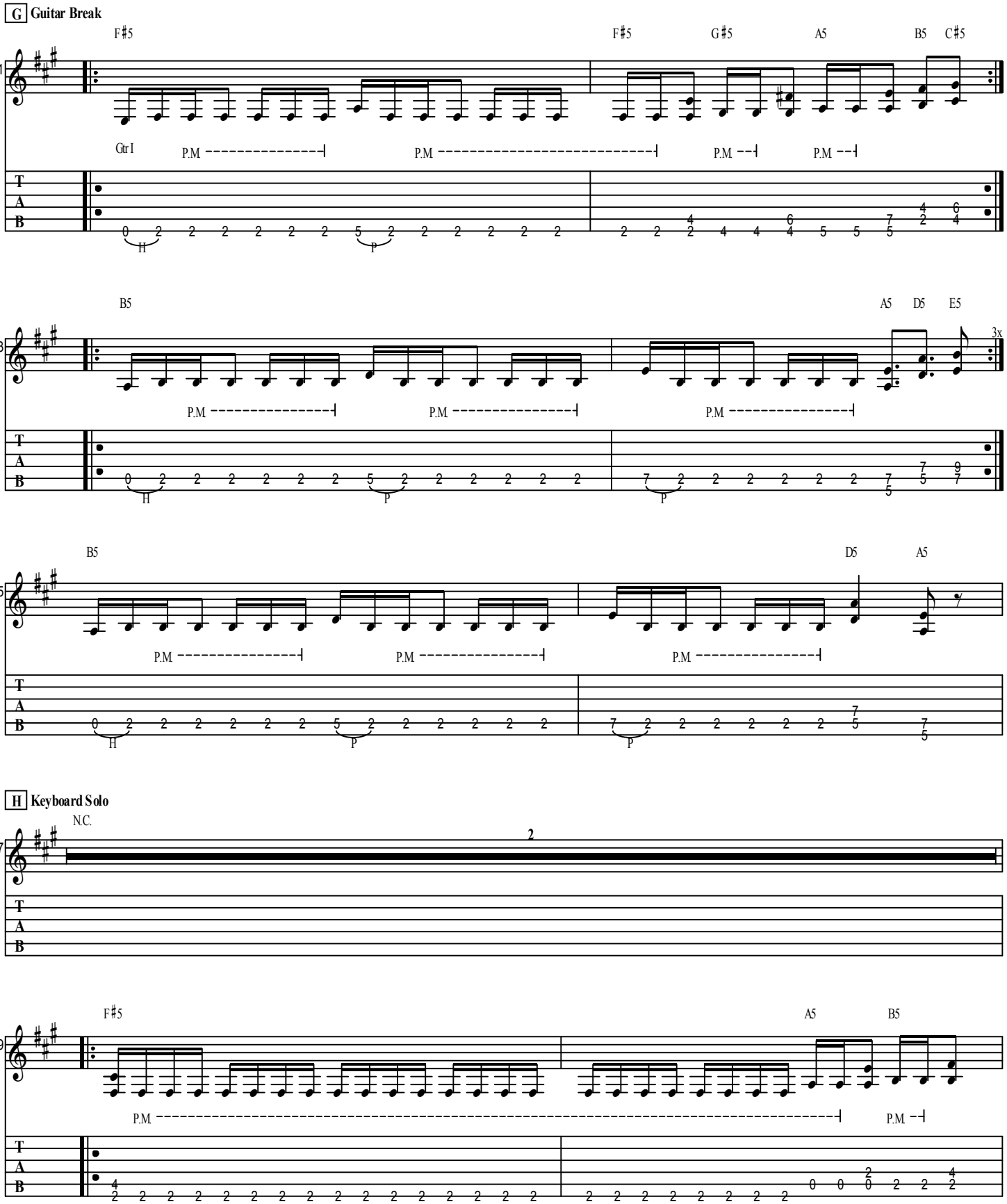
G Guitar Break
41
F♯5
F♯5
G♯5
A5
B5
C♯5
Gtr I
P.M
43
B5
A5
D5
E5
3x
45
B5
D5
A5
H Keyboard Solo
47
N.C.
2
49
F♯5
A5
B5
T
A
B

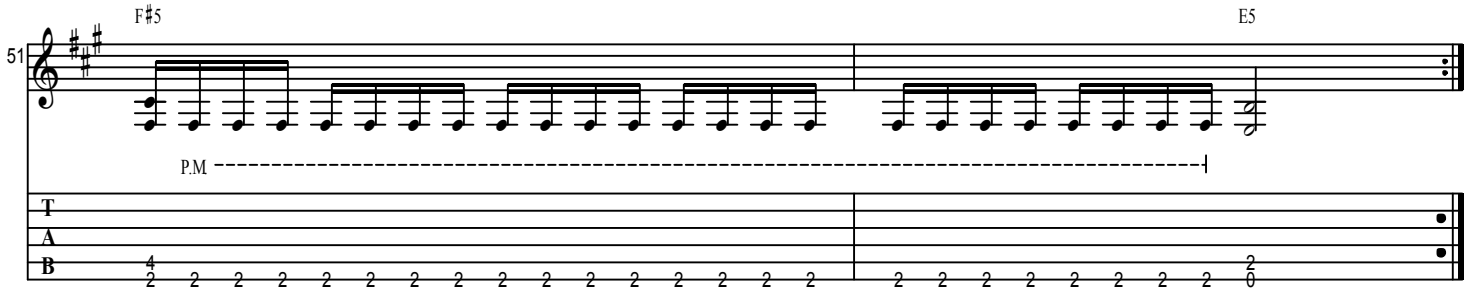

I Guitar Solo

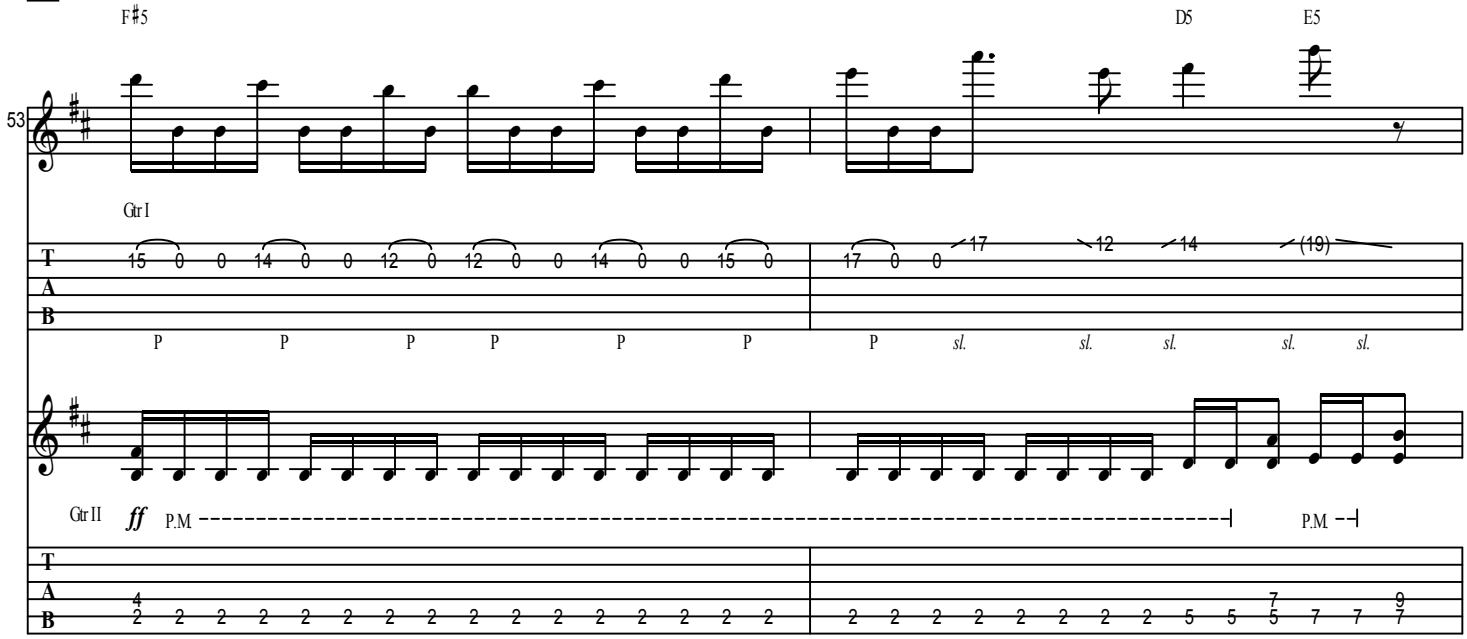

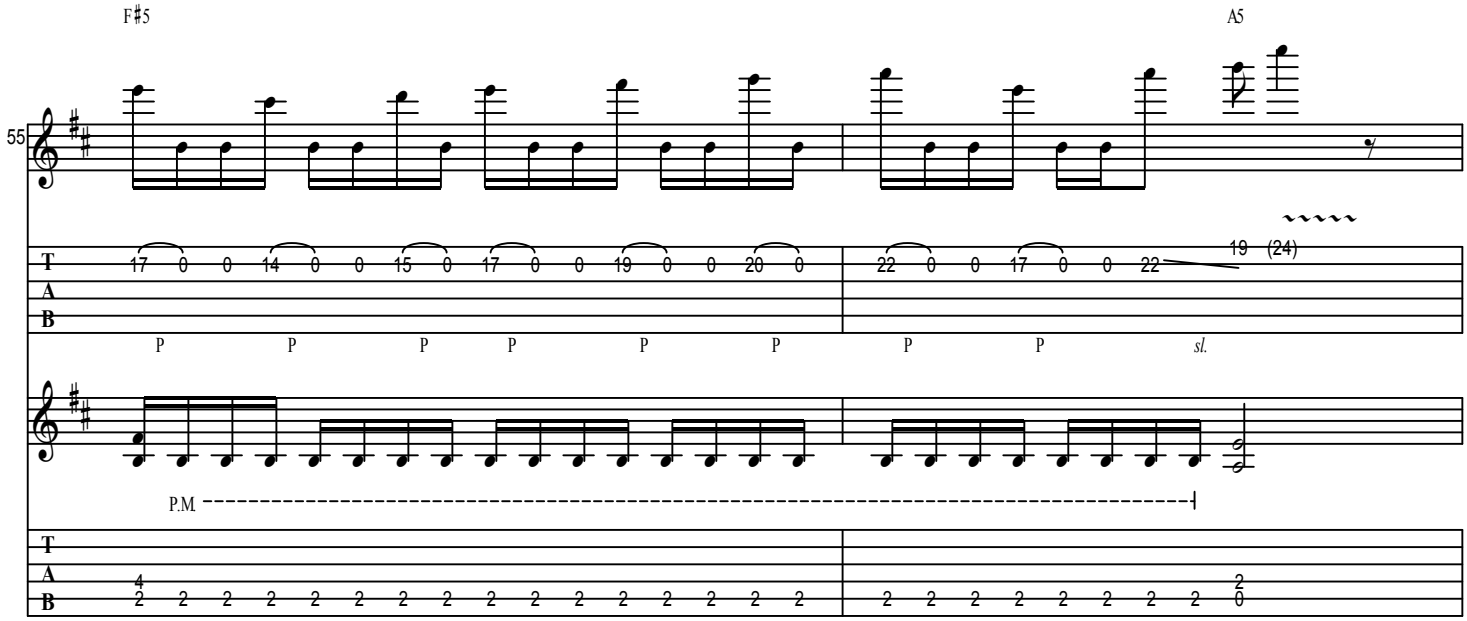

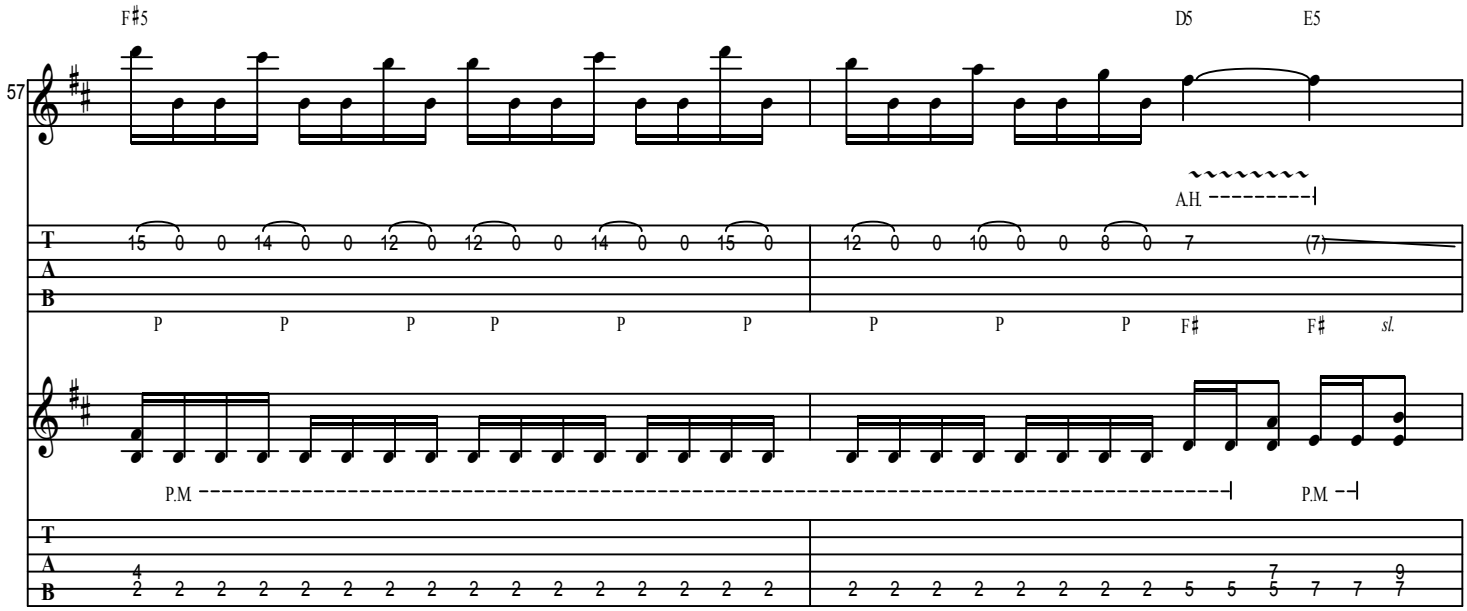
F♯5
D5
E5
57
A.H.
P.M.
P.M.

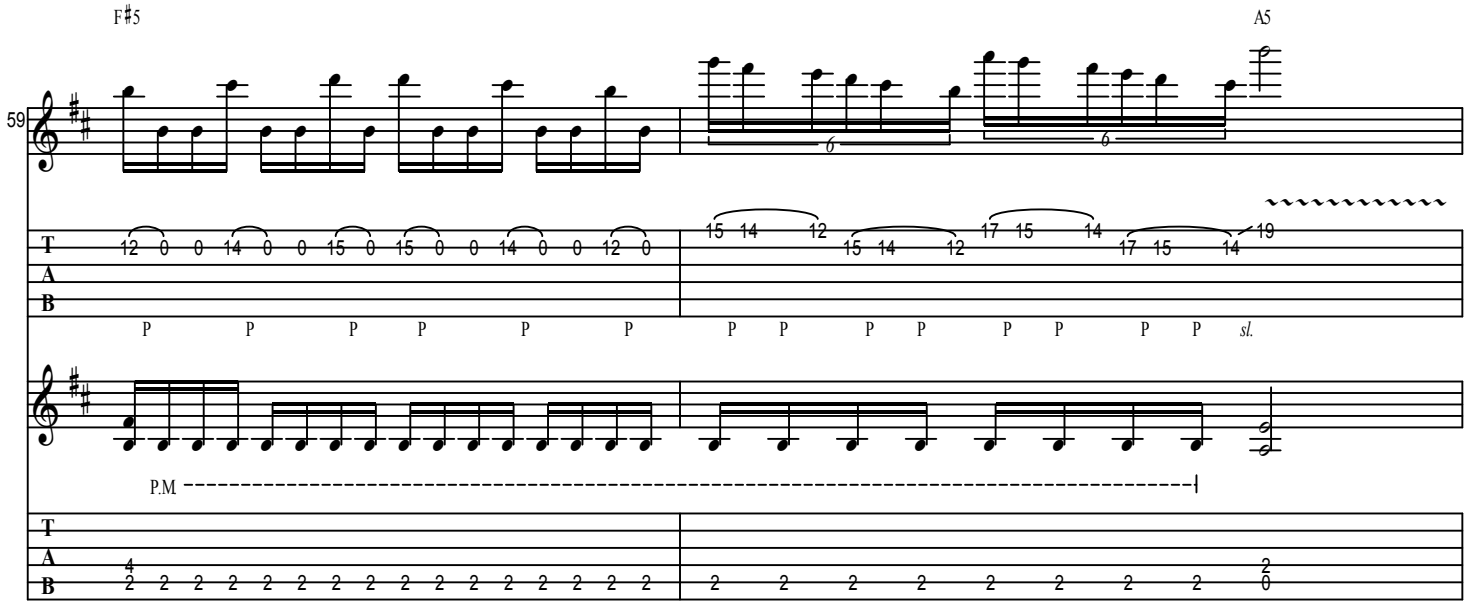
F♯5
A5
59
P.M.

J Guitar & Keyboard Solo

61

F♯5 F♯5 G♯5 A5 B5 C♯5

P.M P.M

T A B

0 2 2 2 2 2 2 5 2 2 2 2 2 2

H P

6 7 6 4 7 6 4 3 4 6 7 4 6 7 6 4

H P P sl. sl. H P P

P.M P.M P.M P.M

T A B

0 2 2 2 2 2 2 5 2 2 2 2 2 2

H P

2 2 4 2 4 4 6 4 5 5 7 5 4 2 6 4

63

F♯5 F♯5 G♯5 A5 B5 C♯5

P.M P.M

T A B

0 2 2 2 2 2 2 5 2 2 2 2 2 2

H P

6 7 9 4 6 7 2 4 5 1 3 4

P.M P.M P.M P.M

T A B

0 2 2 2 2 2 2 5 2 2 2 2 2 2

H P

2 2 4 2 4 4 6 4 5 5 7 5 4 2 6 4

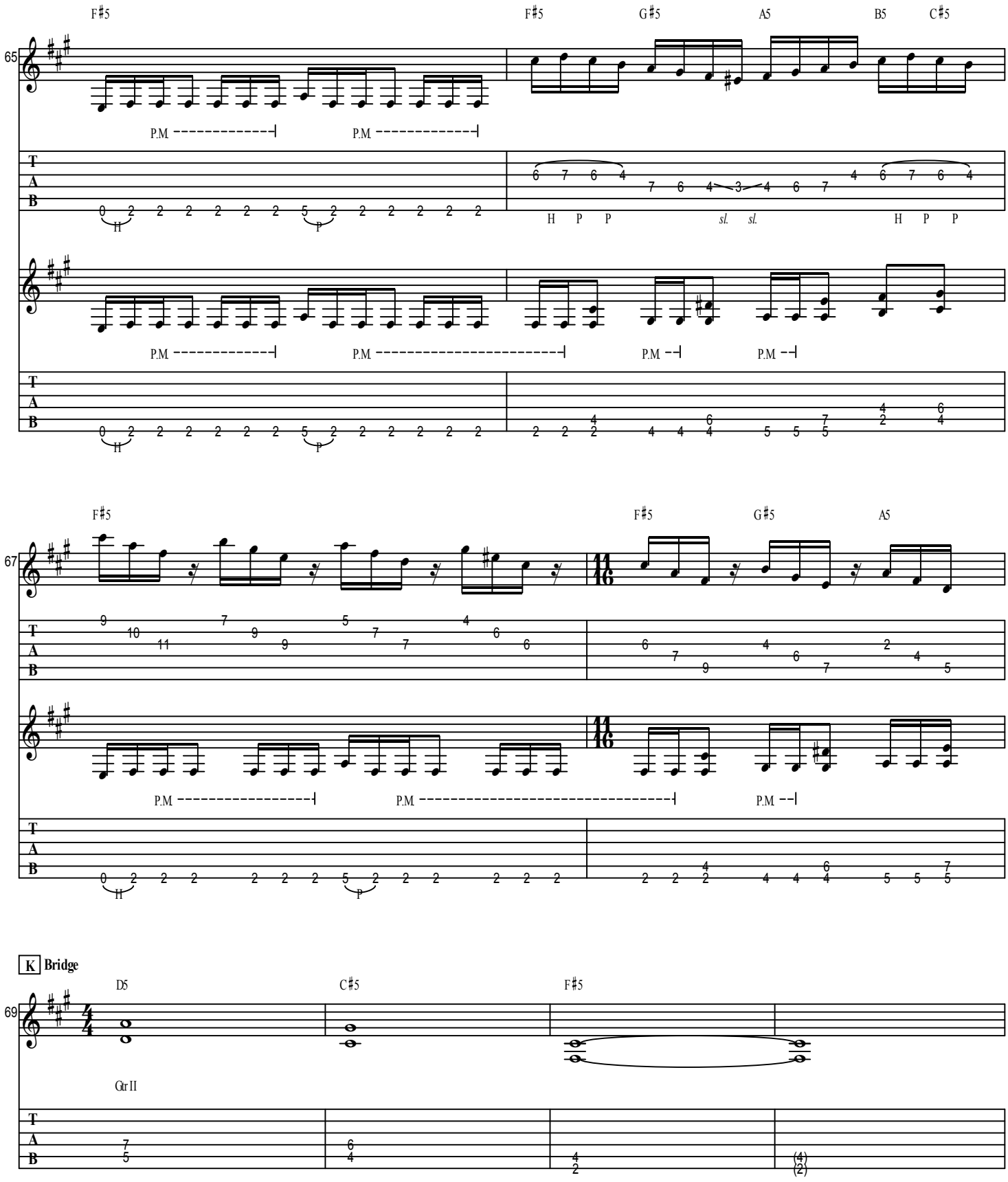
F♯5
F♯5
G♯5
A5
B5
C♯5
65
P.M
P.M
H P P
sl. sl.
H P P
P.M
P.M
P.M
P.M
F♯5
F♯5
G♯5
A5
67
P.M
P.M
P.M
K Bridge
D5
C♯5
F♯5
69
Gtr II

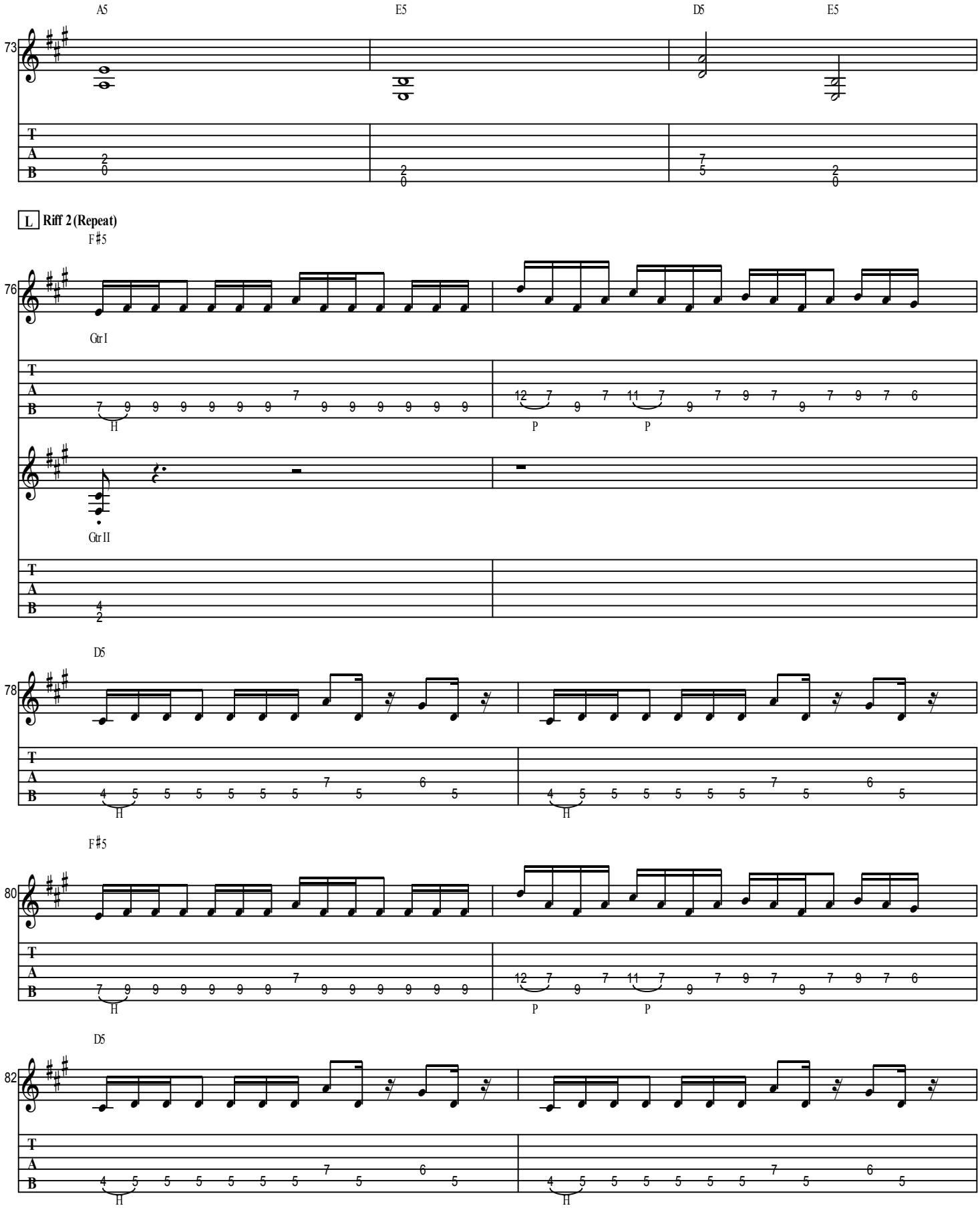
A5
E5
D5
E5
73
L Riff 2 (Repeat)
F♯5
76
Gtr I
Gtr II
D5
78
F♯5
80
D5
82
T
A
B
H
P

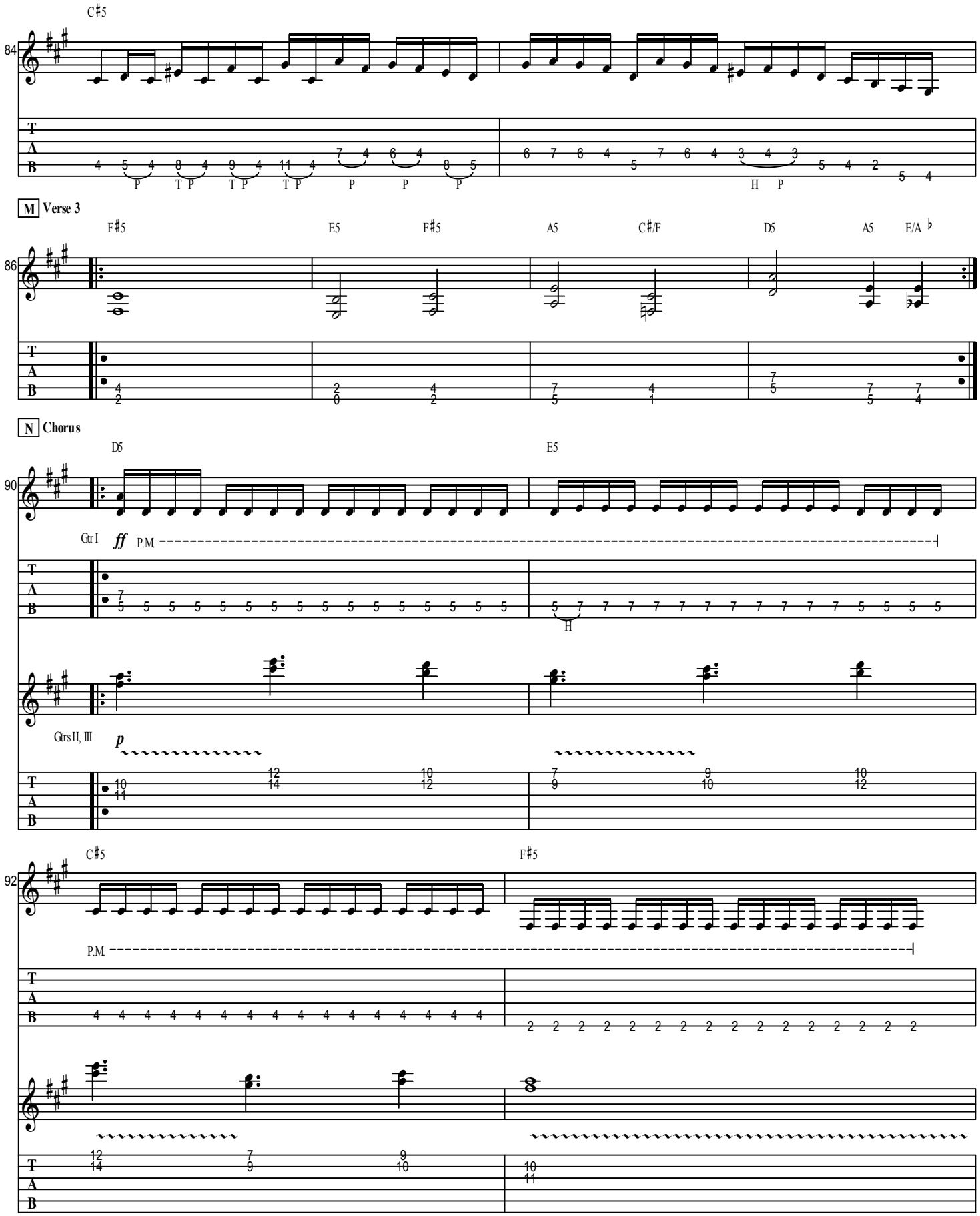
C♯5
84
M Verse 3
F♯5
E5
F♯5
A5
C♯/F
D5
A5
E/A♭
86
N Chorus
D5
E5
90
Gtr I
ff
P.M.
Gtrs II, III
p
C♯5
F♯5
92
P.M.
T
A
B

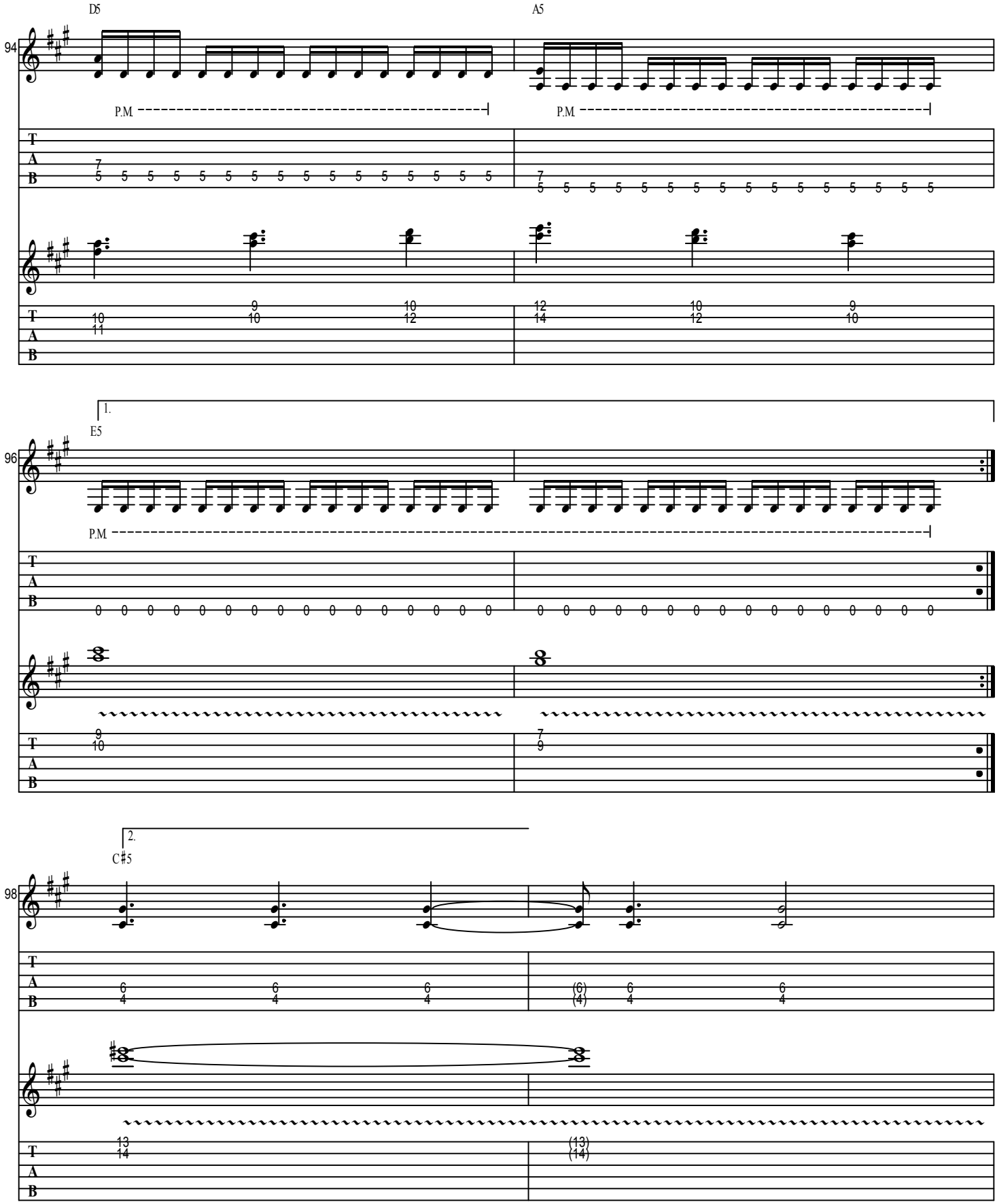
D5
A5
94
P.M
P.M
T
A
B
7
5 5 5 5 5 5 5 5 5 5 5 5 5 5 5 5
7
5 5 5 5 5 5 5 5 5 5 5 5 5 5 5 5
10
11
9
10
10
12
12
14
10
12
9
10
1.
E5
96
P.M
0 0 0 0 0 0 0 0 0 0 0 0 0 0 0 0
0 0 0 0 0 0 0 0 0 0 0 0 0 0 0 0
9
10
7
9
2.
C♯5
98
6
4
6
4
6
4
(6)
(4)
6
4
6
4
13
14
(13)
(14)

O Out-Chorus

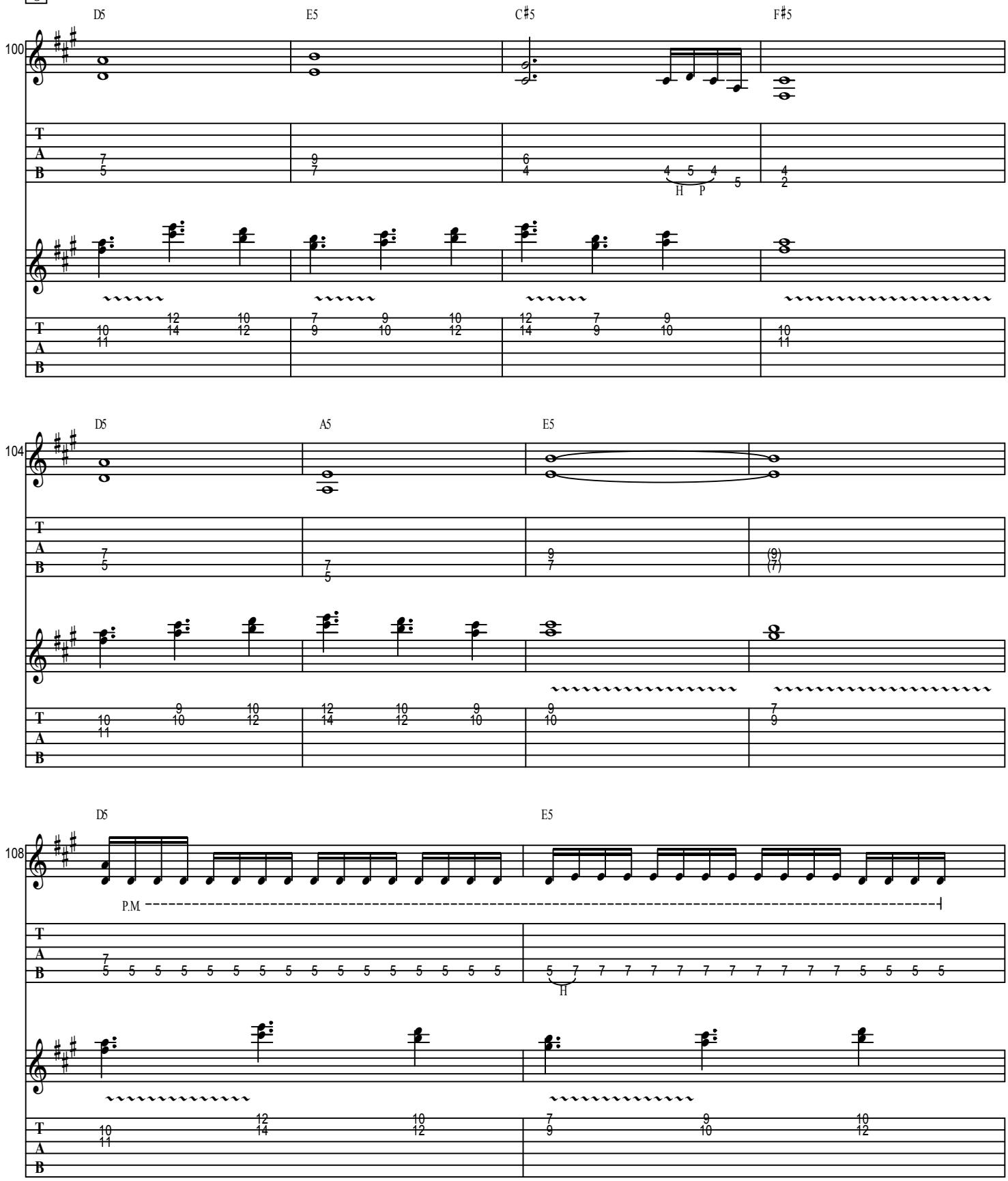

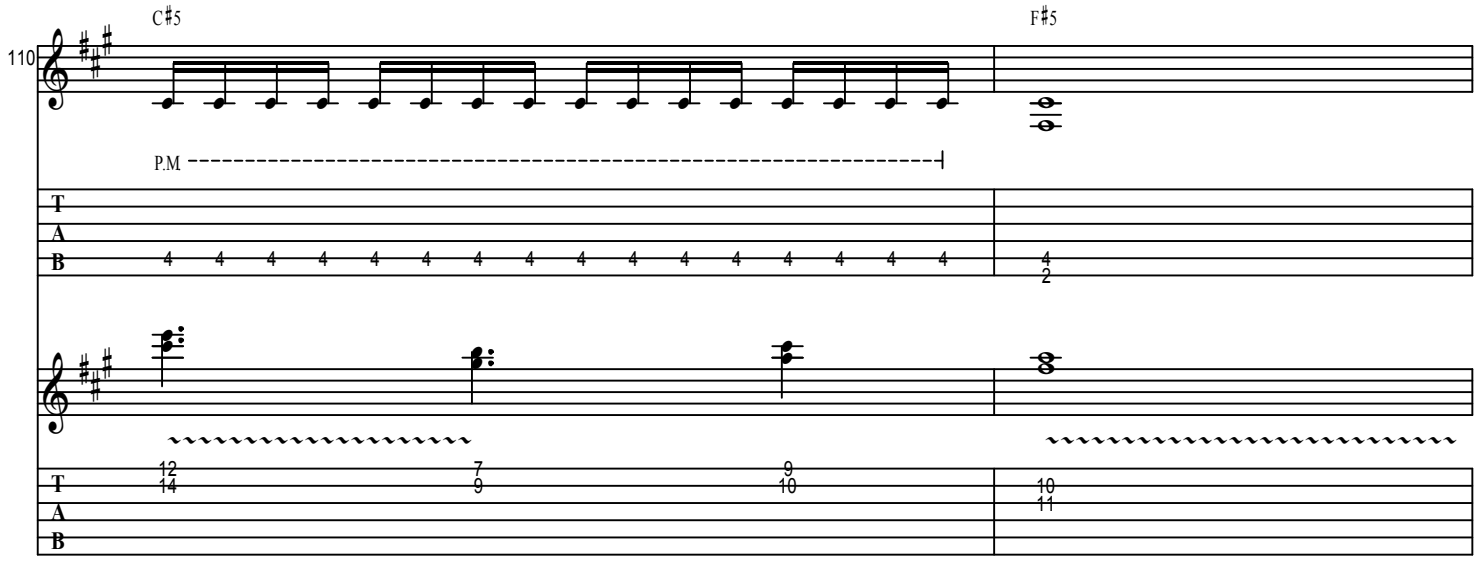
110
C♯5
F♯5
P.M
T
A
B

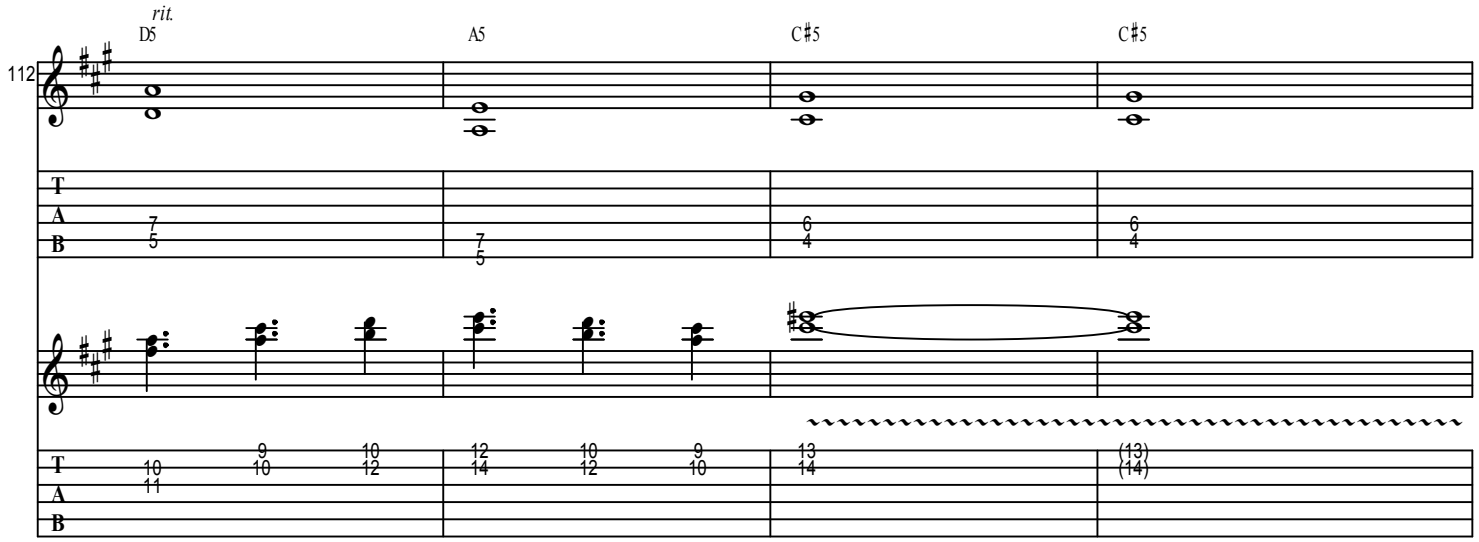
112
rit.
D5
A5
C♯5
C♯5
T
A
B

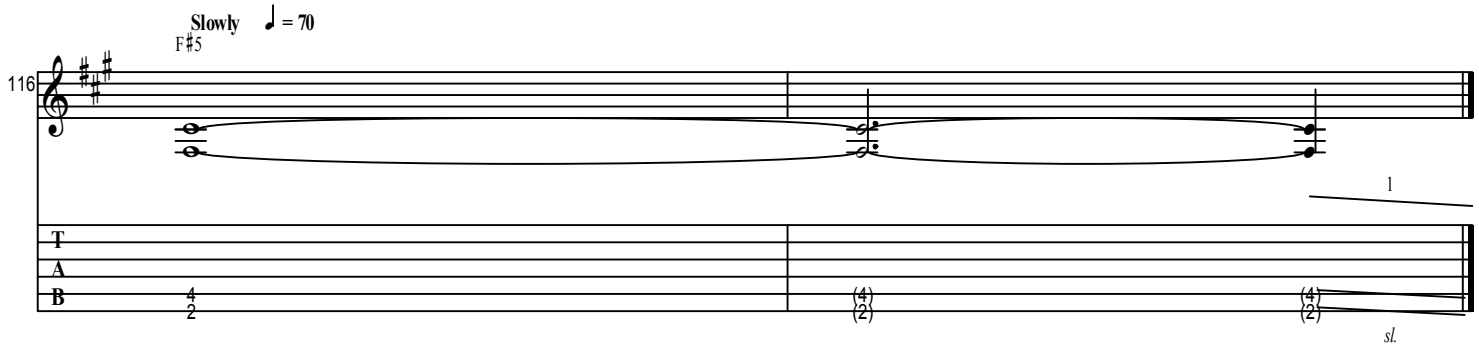
116
Slowly ♩ = 70
F♯5
1
sl.
T
A
B

DEEP SILENT COMPLETE

As recorded by Nightwish

(From the 2000 Album WISHMASTER)

Words and Music by Tuomas Holopainen

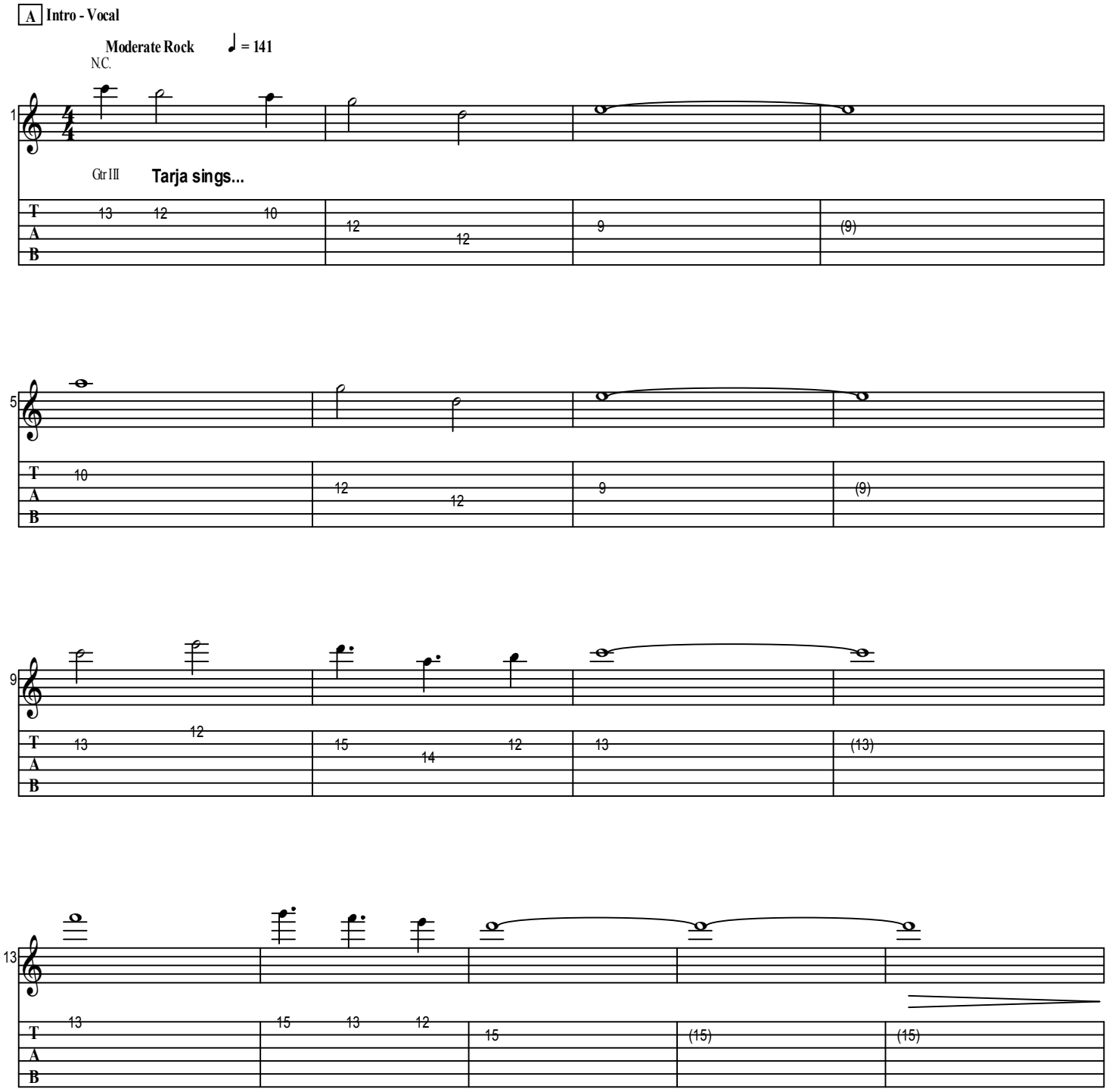

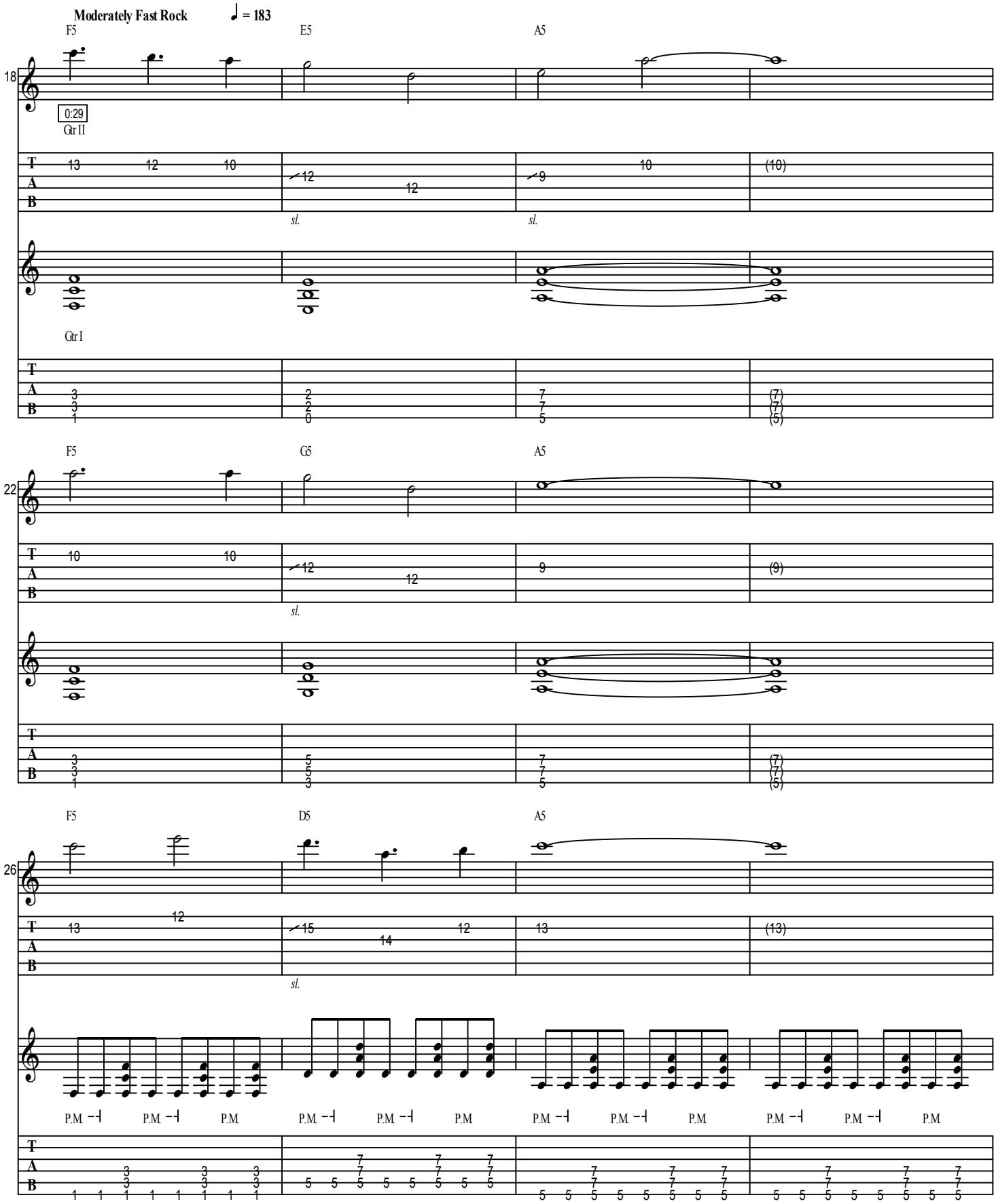
B Intro - Riff 1
Moderately Fast Rock
♩ = 183
F5
E5
A5
18
0:29
Gtr II
sl.
Gtr I
F5
G5
A5
22
sl.
F5
D5
A5
26
sl.
P.M
T
A
B

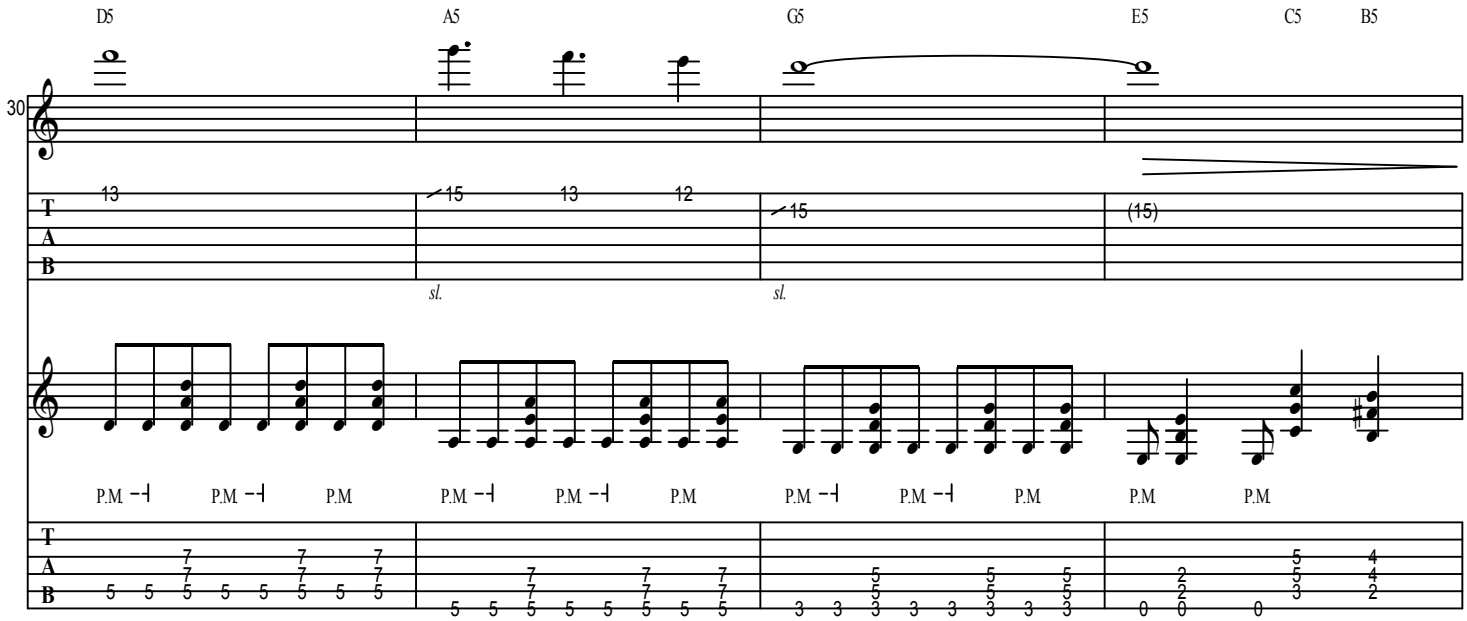
D5
A5
G5
E5
C5
B5
30
13
15
13
12
15
(15)
sl.
sl.
P.M
T
A
B

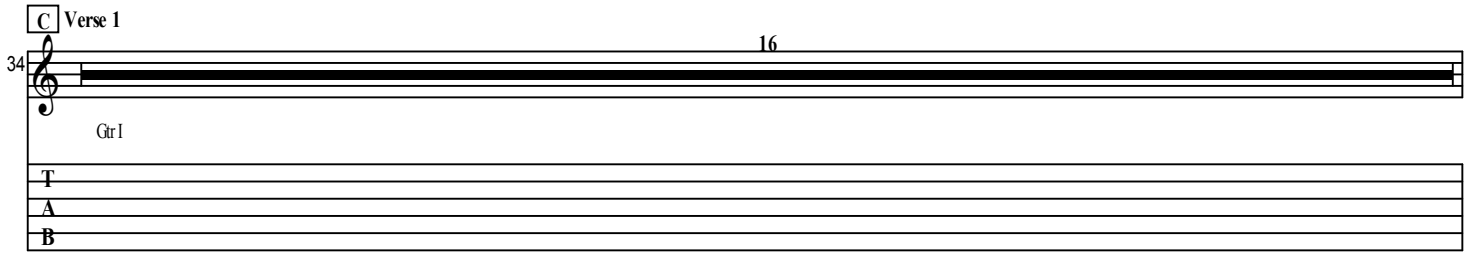
C Verse 1
34
16
Gtr I
T
A
B

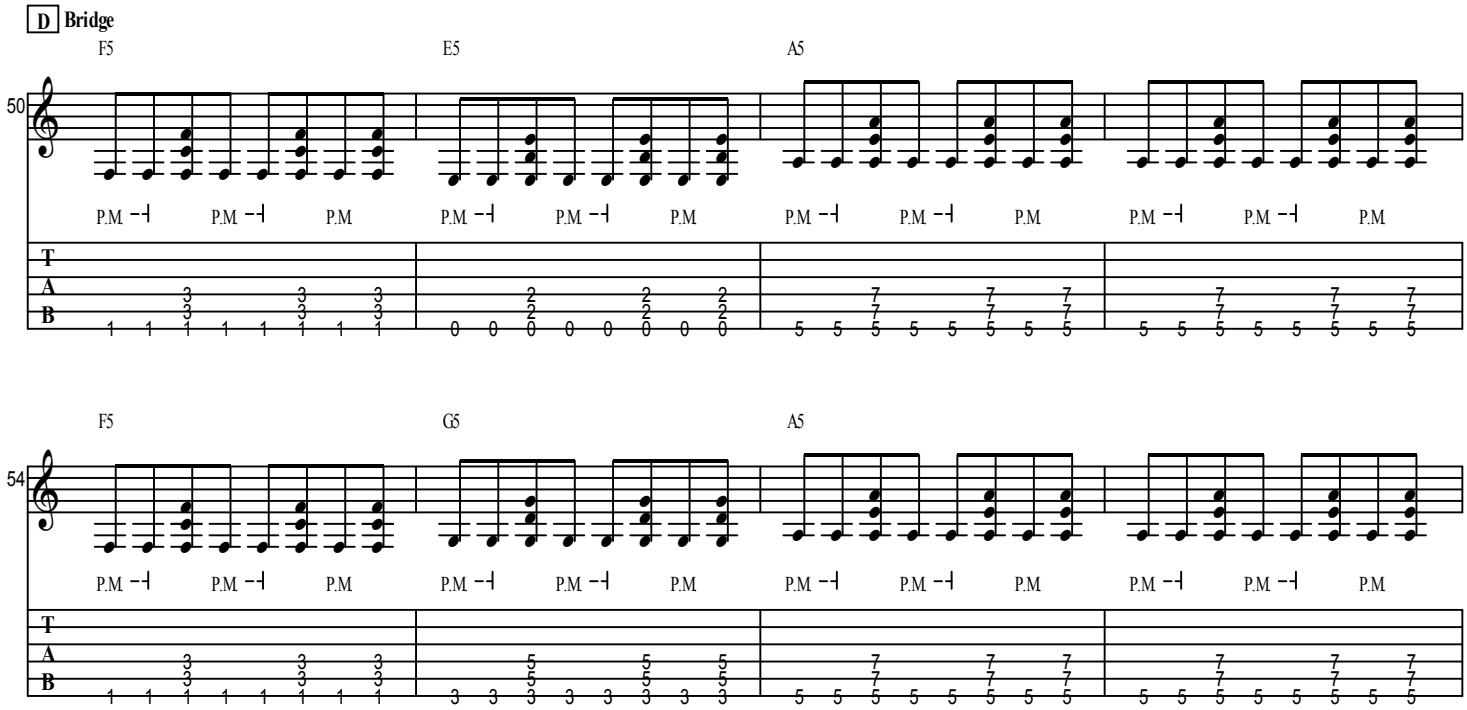
D Bridge
F5
E5
A5
50
P.M
T
A
B
F5
G5
A5
54
P.M

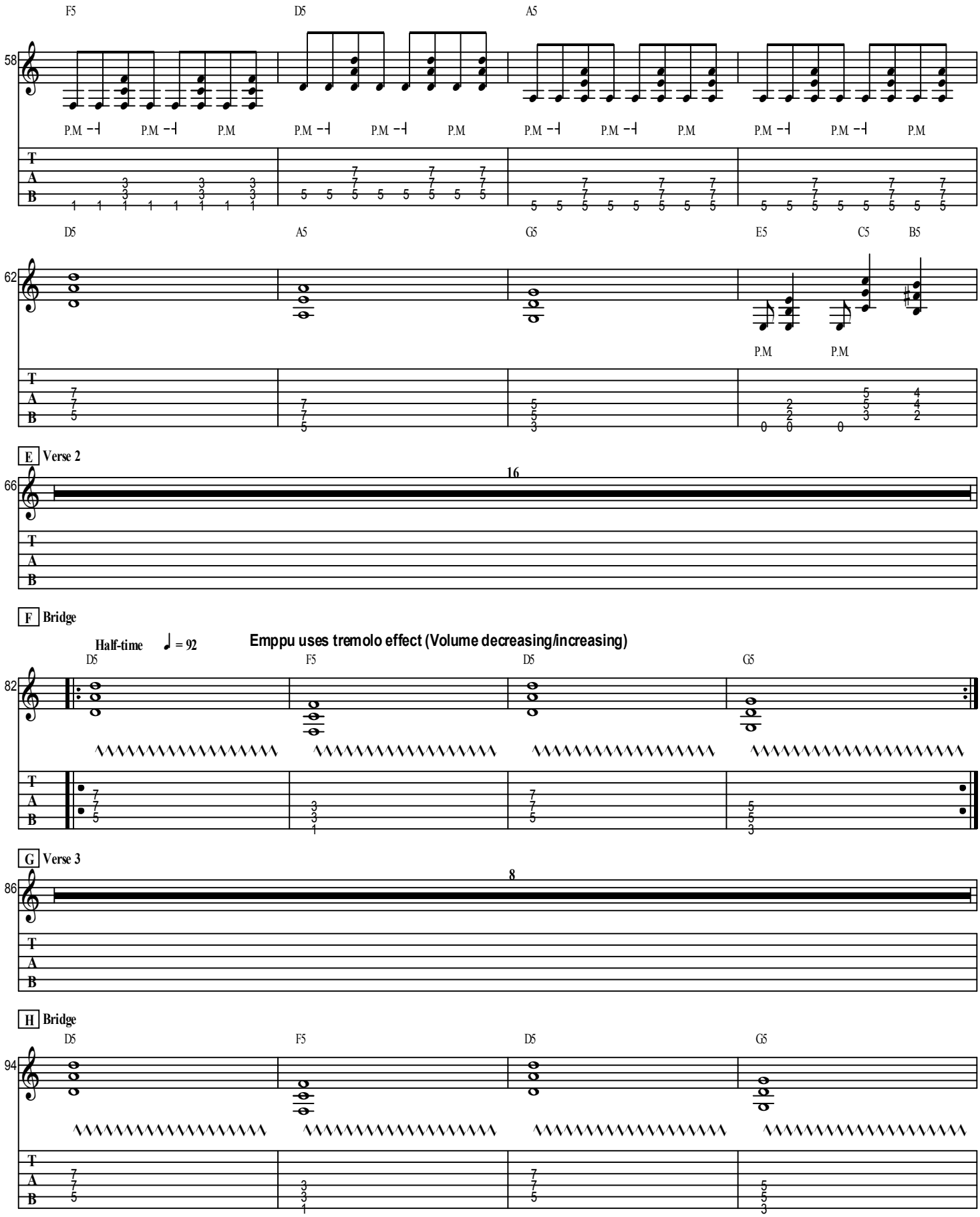
F5
D5
A5
58
P.M
D5
A5
G5
E5
C5
B5
62
P.M
E Verse 2
16
66
F Bridge
Half-time
♩ = 92
Emppu uses tremolo effect (Volume decreasing/increasing)
D5
F5
D5
G5
82
G Verse 3
8
86
H Bridge
D5
F5
D5
G5
94
T
A
B

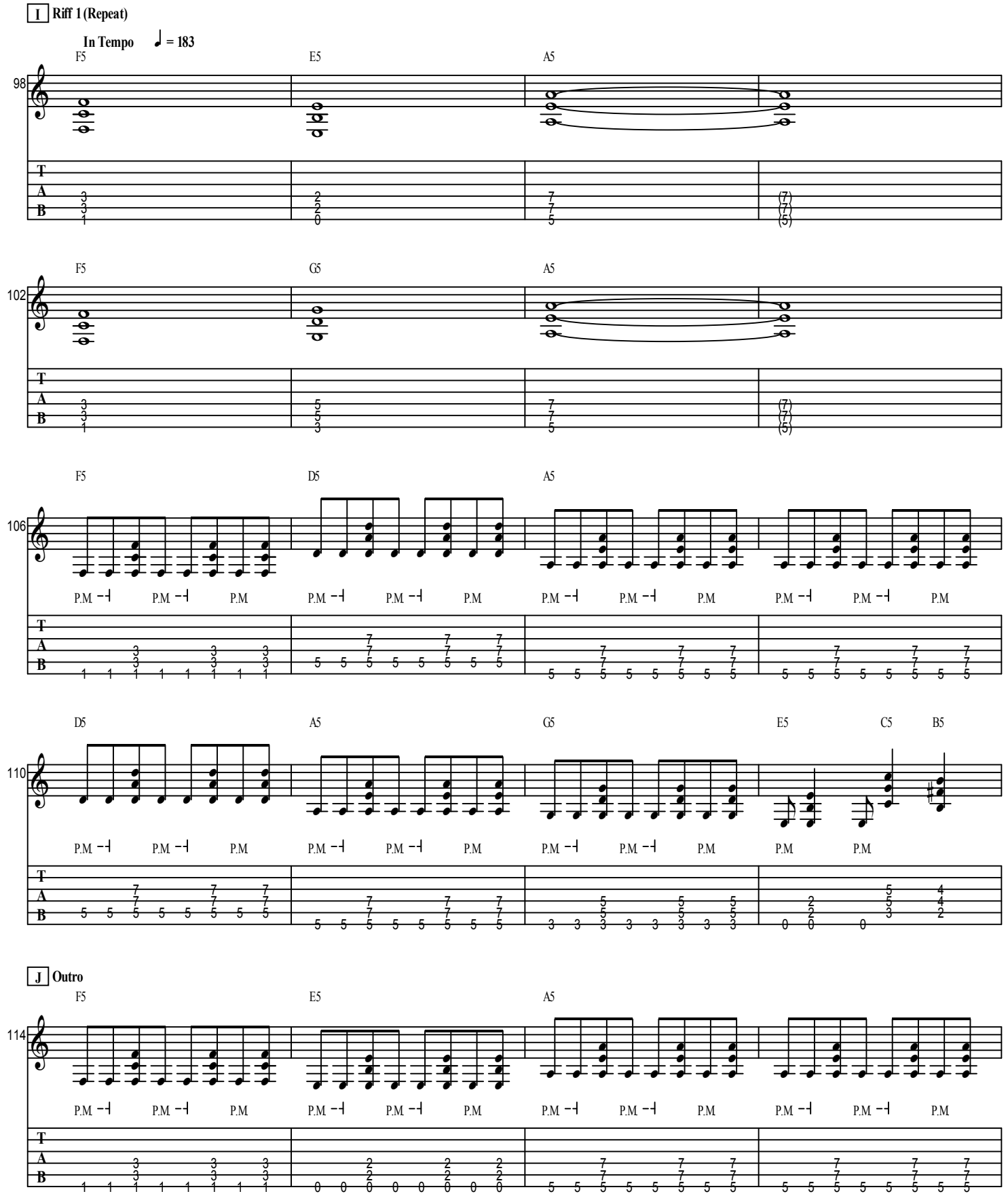
I Riff 1 (Repeat)
In Tempo ♩ = 183
F5 E5 A5
98
T A B
3 3 1 2 2 0 7 7 5 (7) (7) (5)
F5 G5 A5
102
3 3 1 5 5 3 7 7 5 (7) (7) (5)
F5 D5 A5
106
P.M
D5 A5 G5 E5 C5 B5
110
J Outro
F5 E5 A5
114

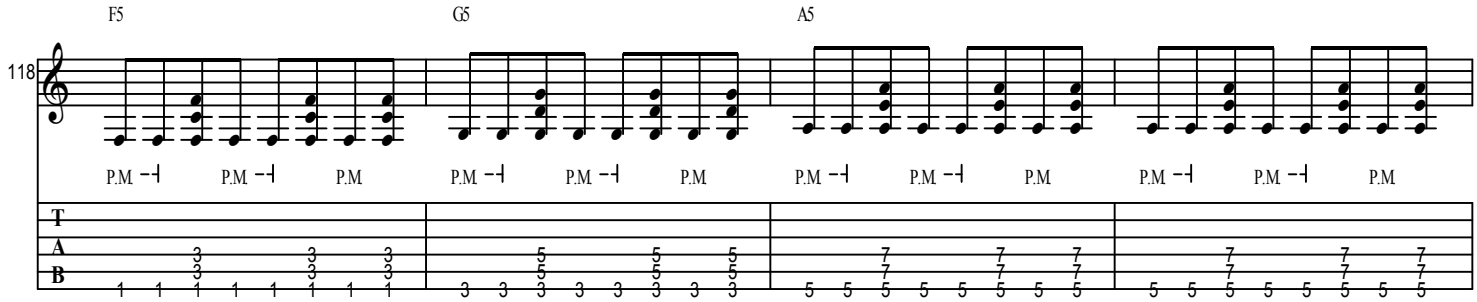
118
F5 G5 A5
P.M

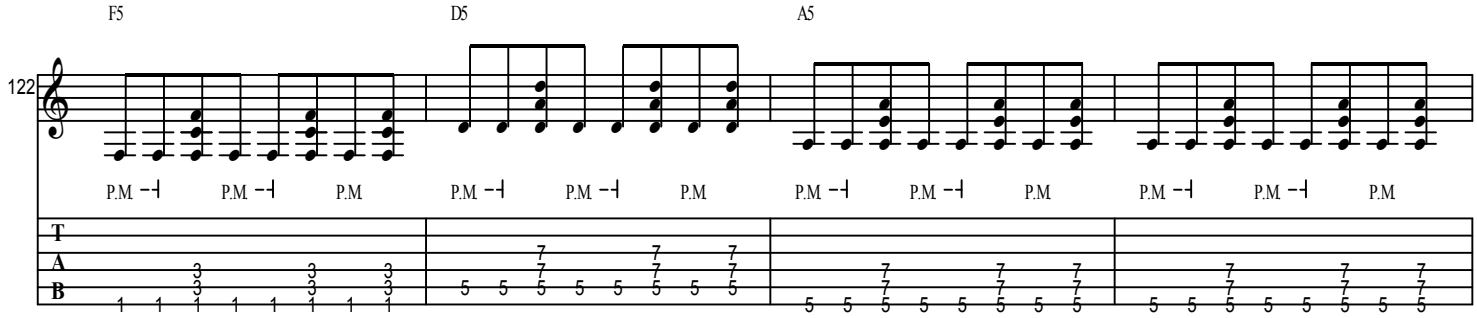
122
F5 D5 A5
P.M

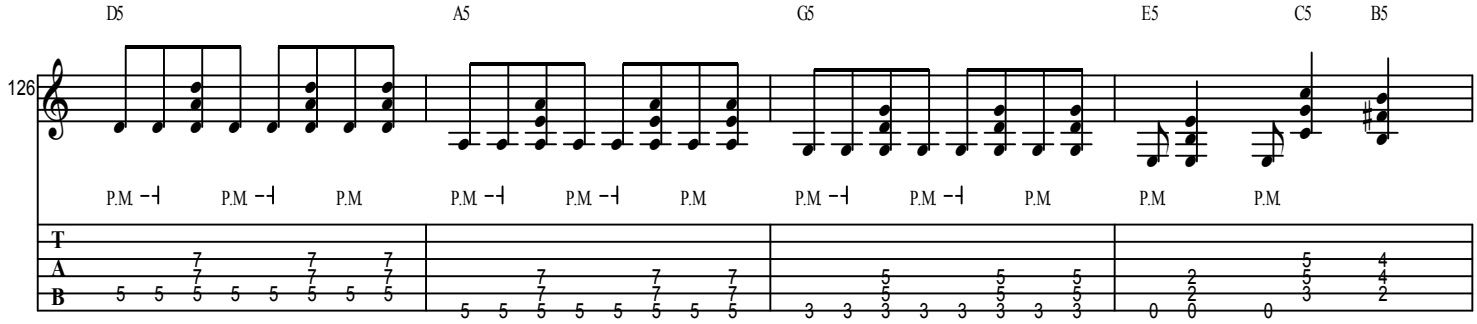
126
D5 A5 G5 E5 C5 B5
P.M

K **Outro - Fade**

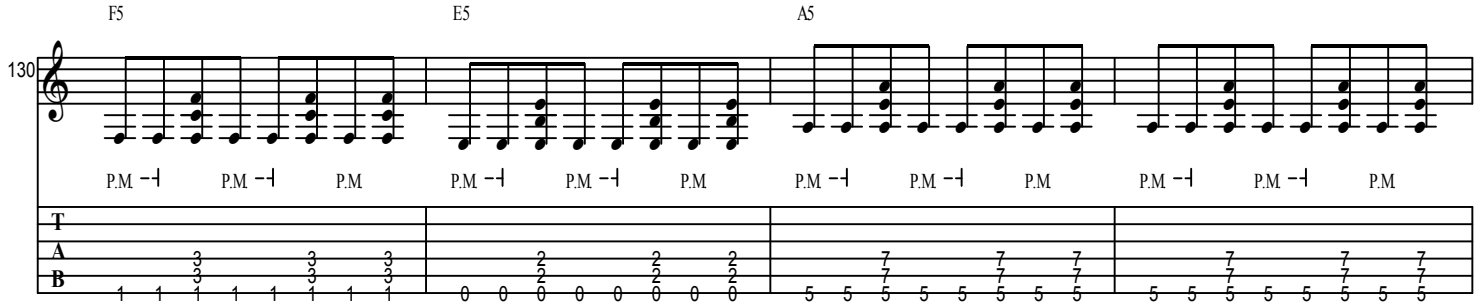
130
F5 E5 A5
P.M

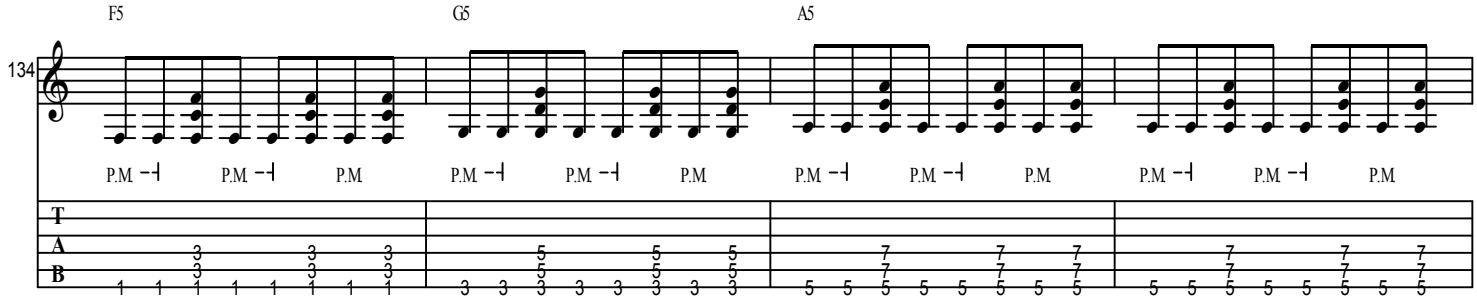
134
F5 G5 A5
P.M

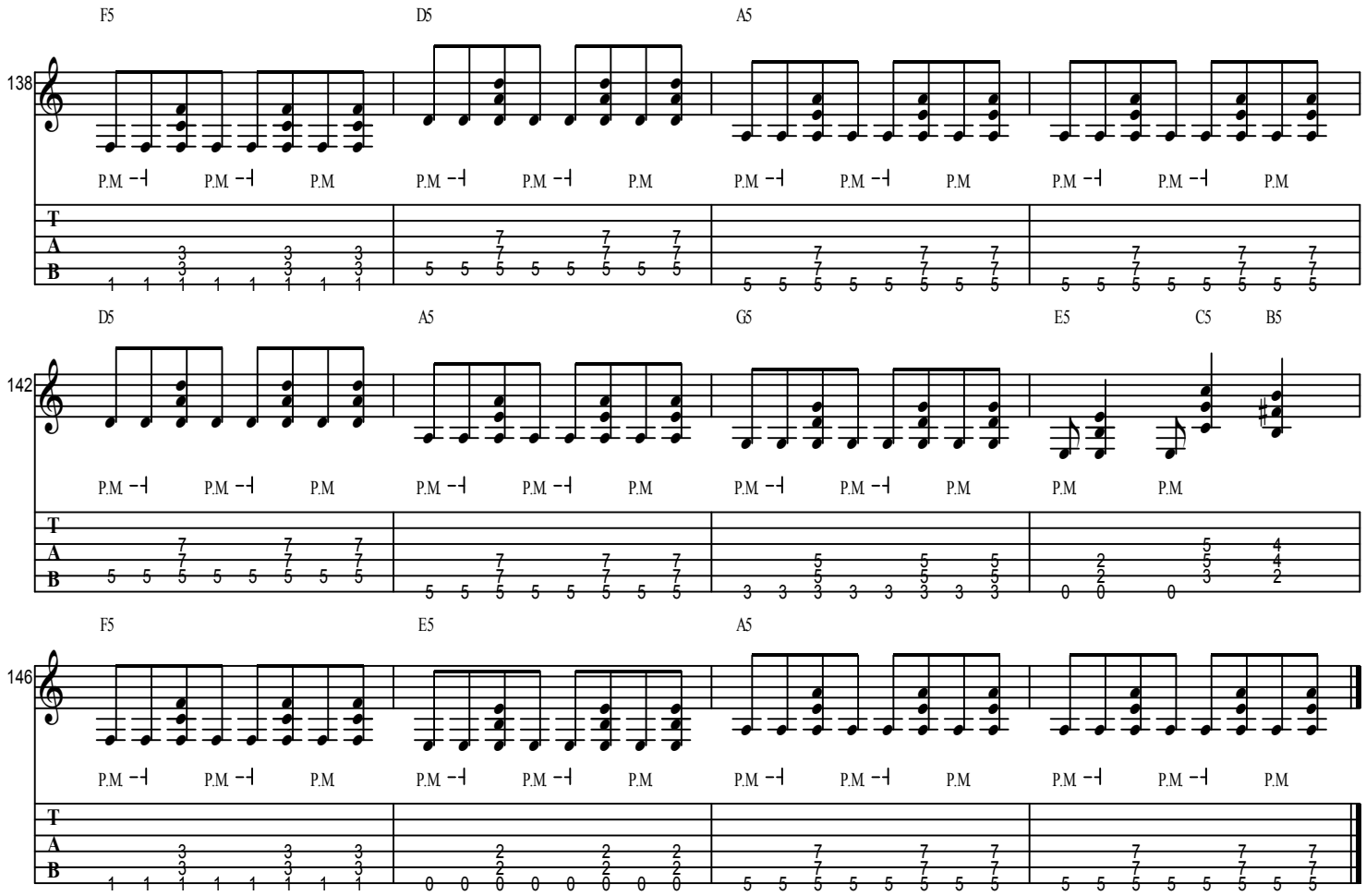
F5 D5 A5
138
P.M
T A B
D5 A5 G5 E5 C5 B5
142
F5 E5 A5
146

DEAD BOYS POEM

As recorded by Nightwish

(From the 2000 Album WISHMASTER)

Words and Music by Nightwish

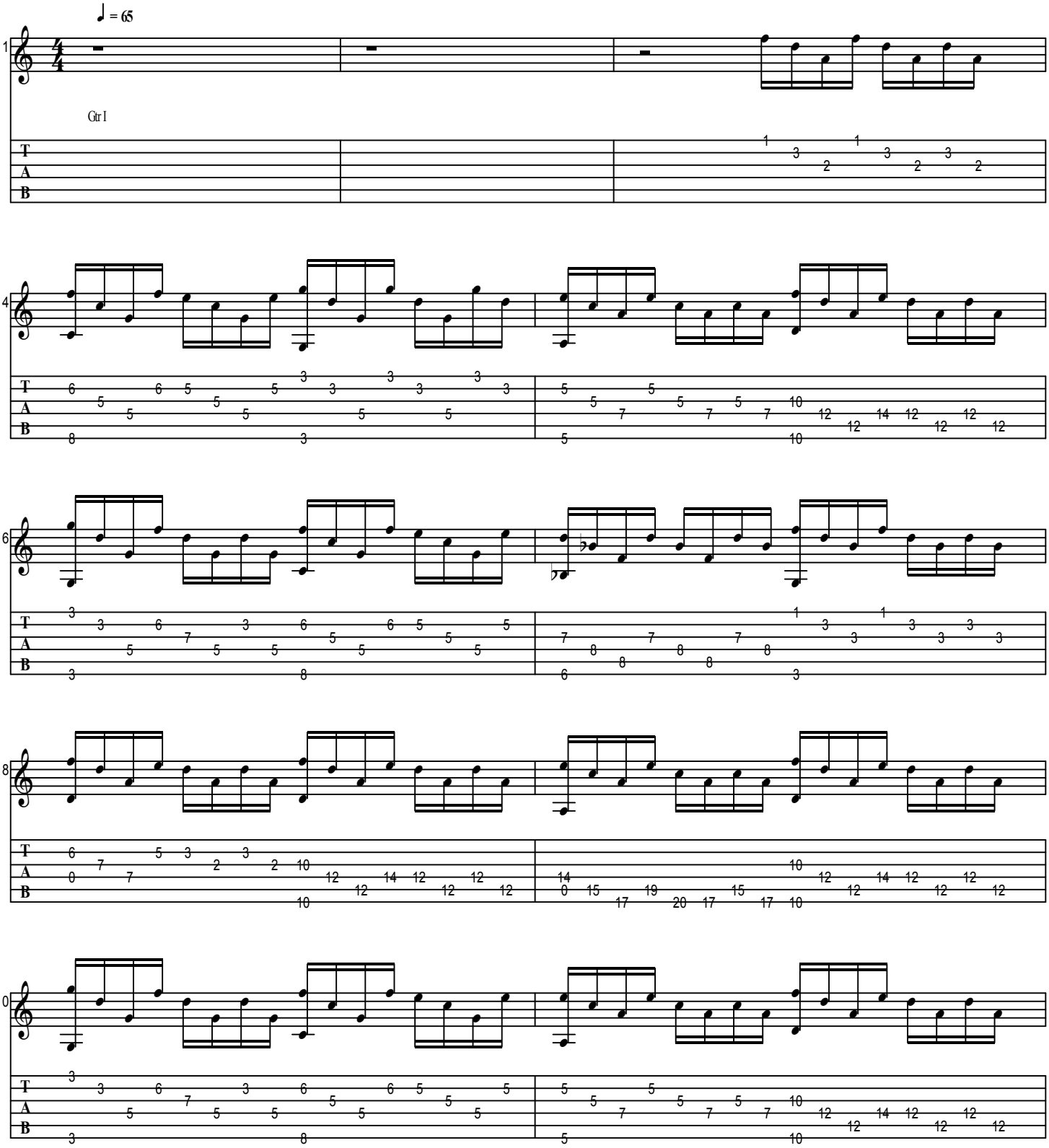

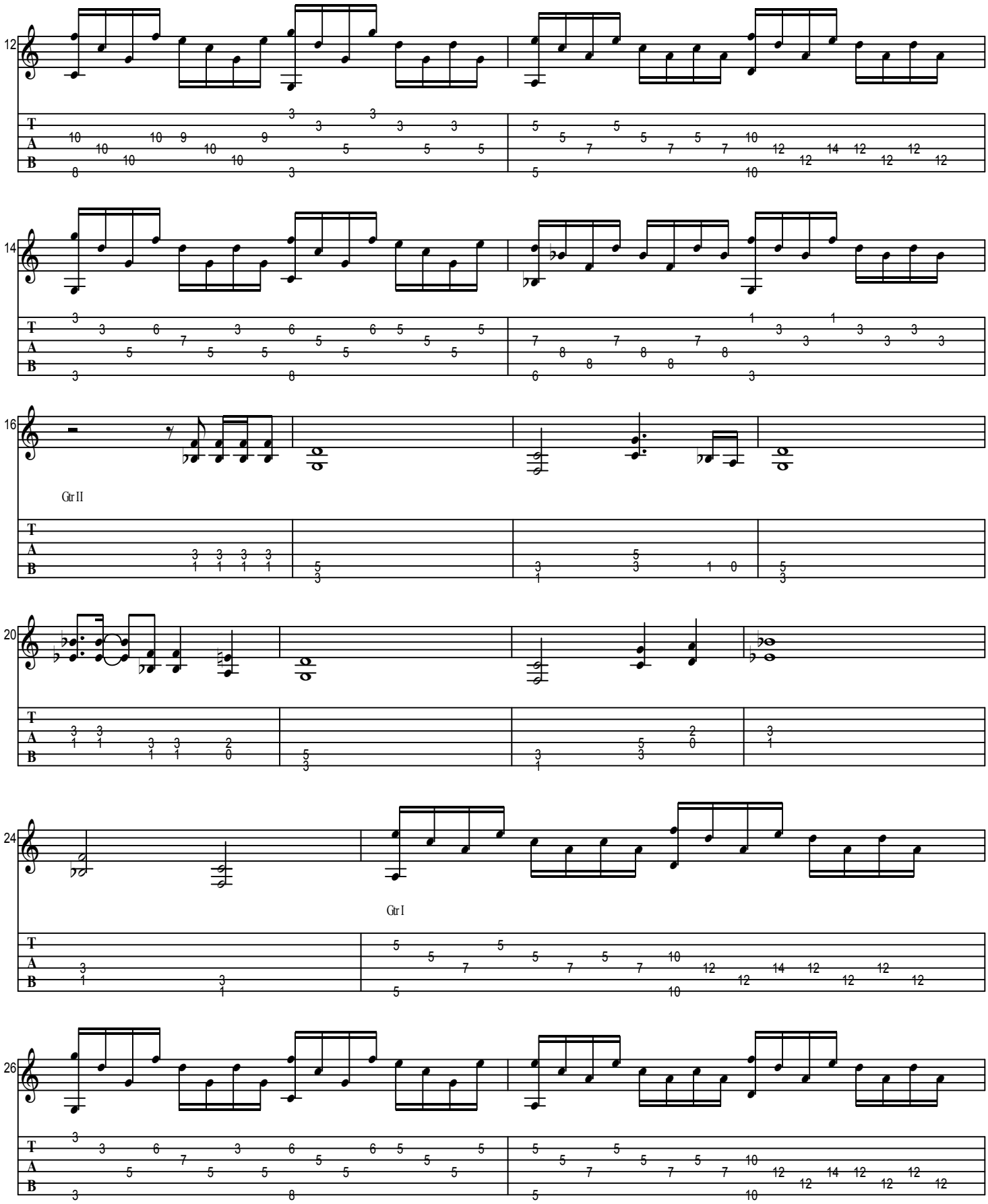
12
14
16
Gtr II
20
24
Gtr I
26

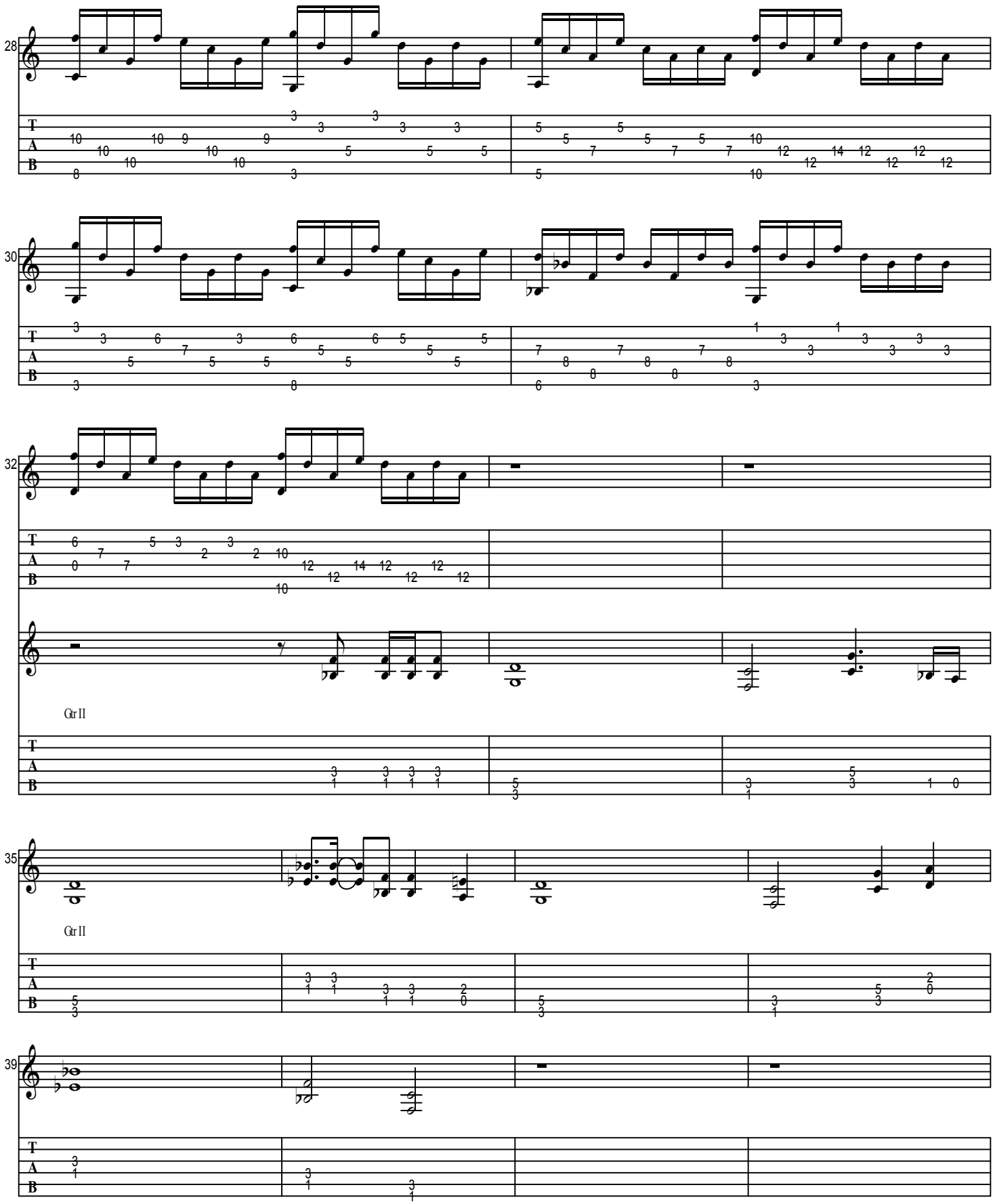
28
30
32
Gtr II
35
Gtr II
39

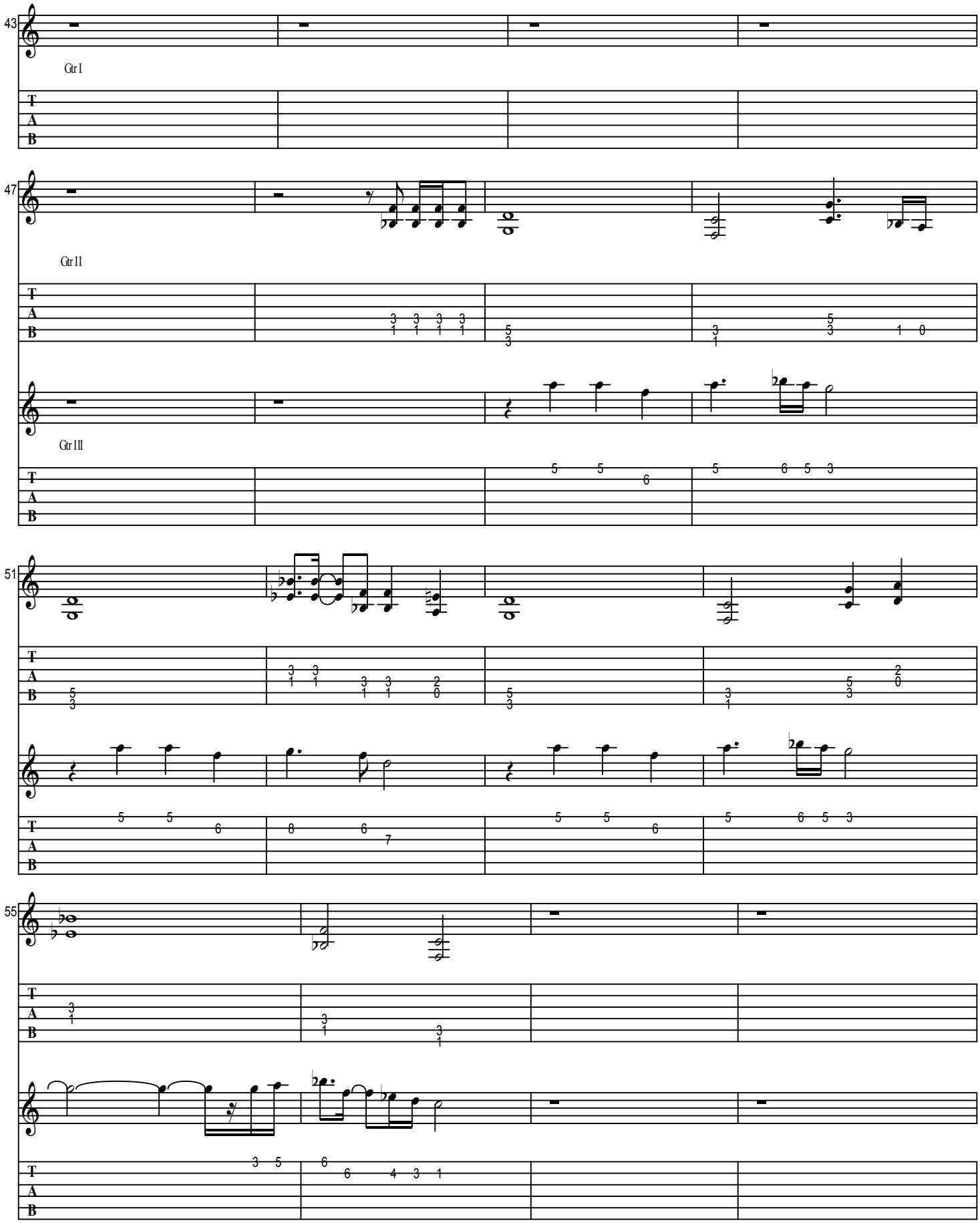
43
Gtr I
T
A
B
47
Gtr II
Gtr III
51
55

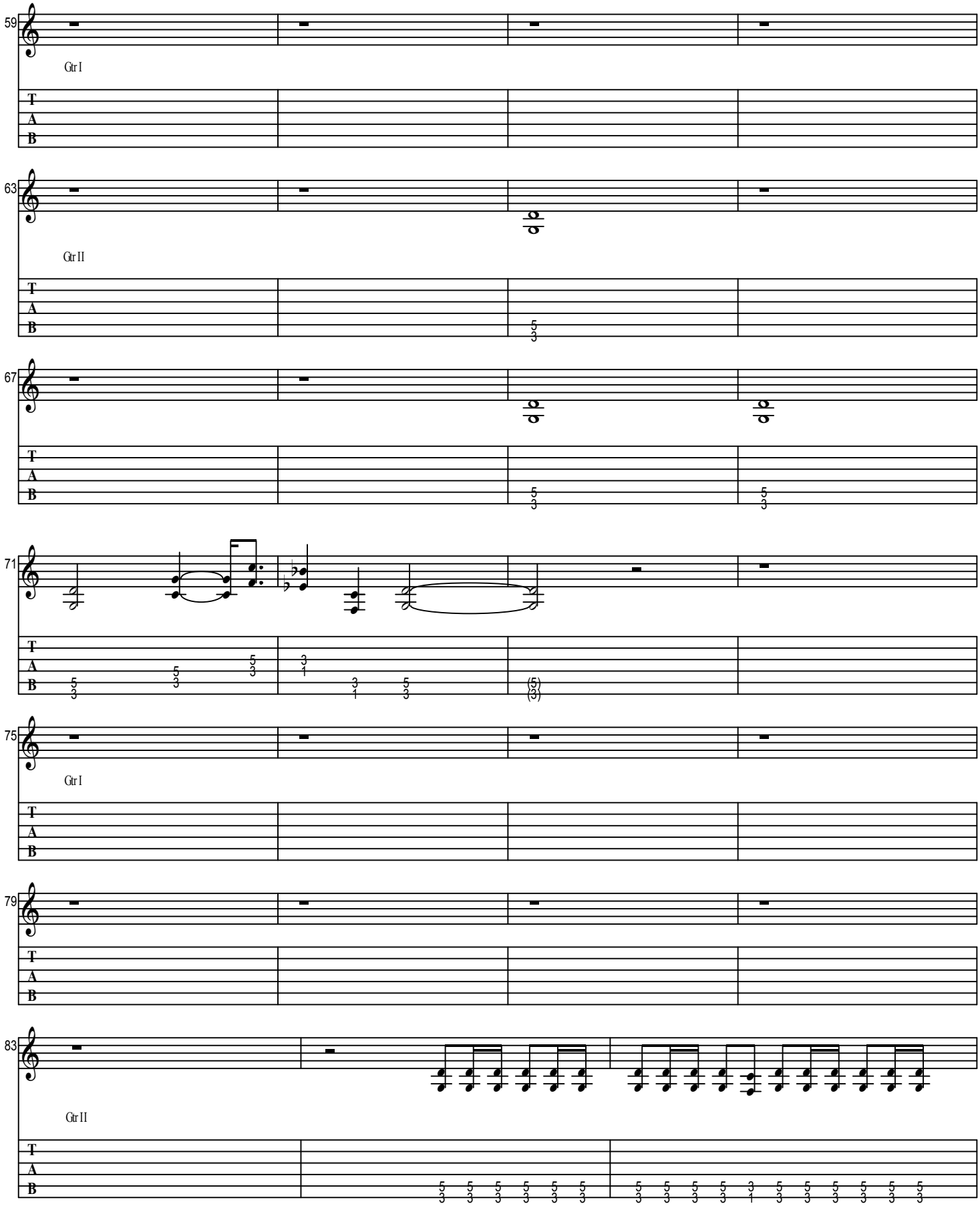
59
Gtr I
T
A
B
63
Gtr II
5
3
67
5
3
5
3
71
5
3
5
3
5
3
3
1
3
1
5
3
(5)
(3)
(3)
75
Gtr I
79
83
Gtr II
5 5 5 5 5 5
5 5 5 5 3 5 5 5 5 5 5

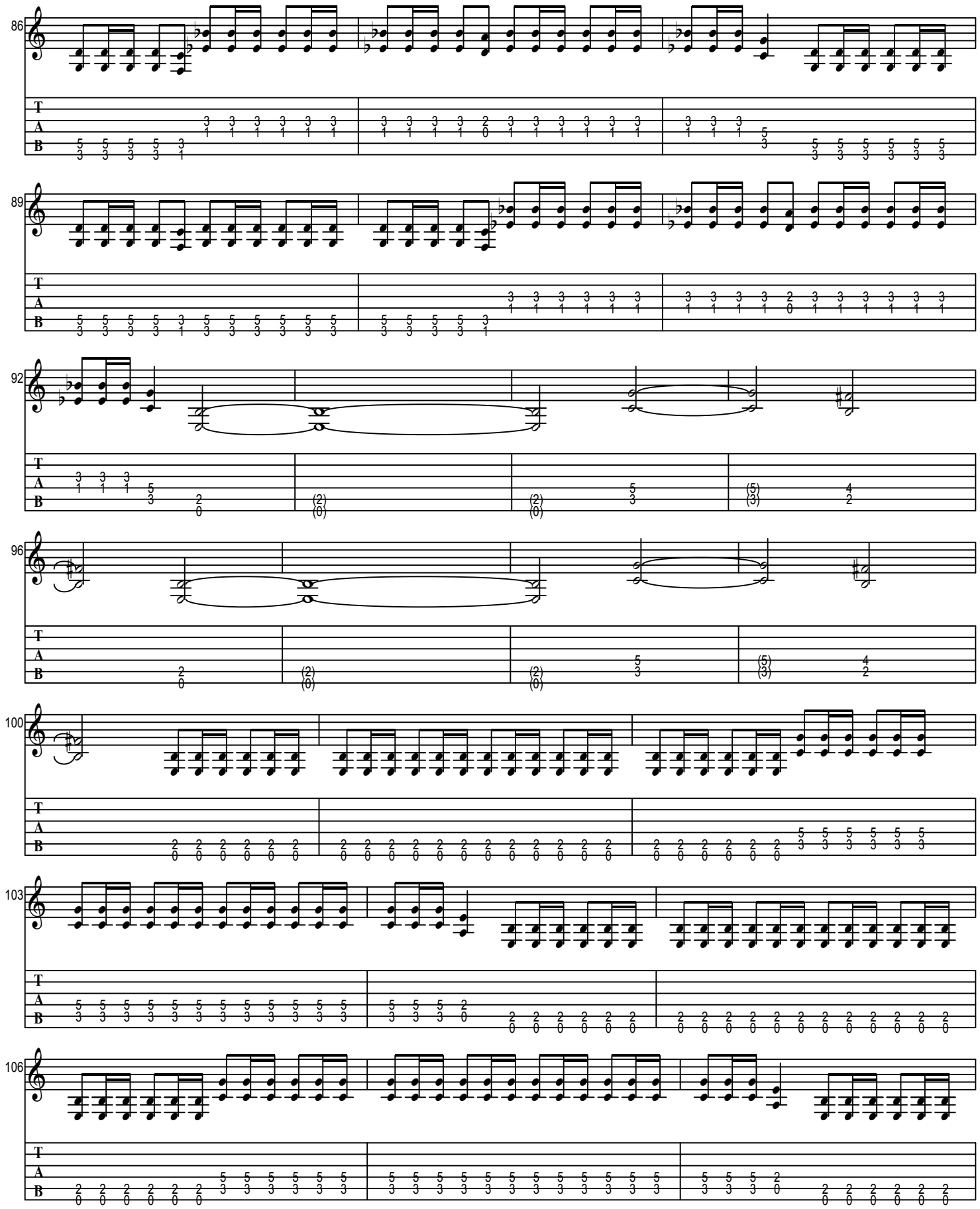
86
89
92
96
100
103
106
T
A
B

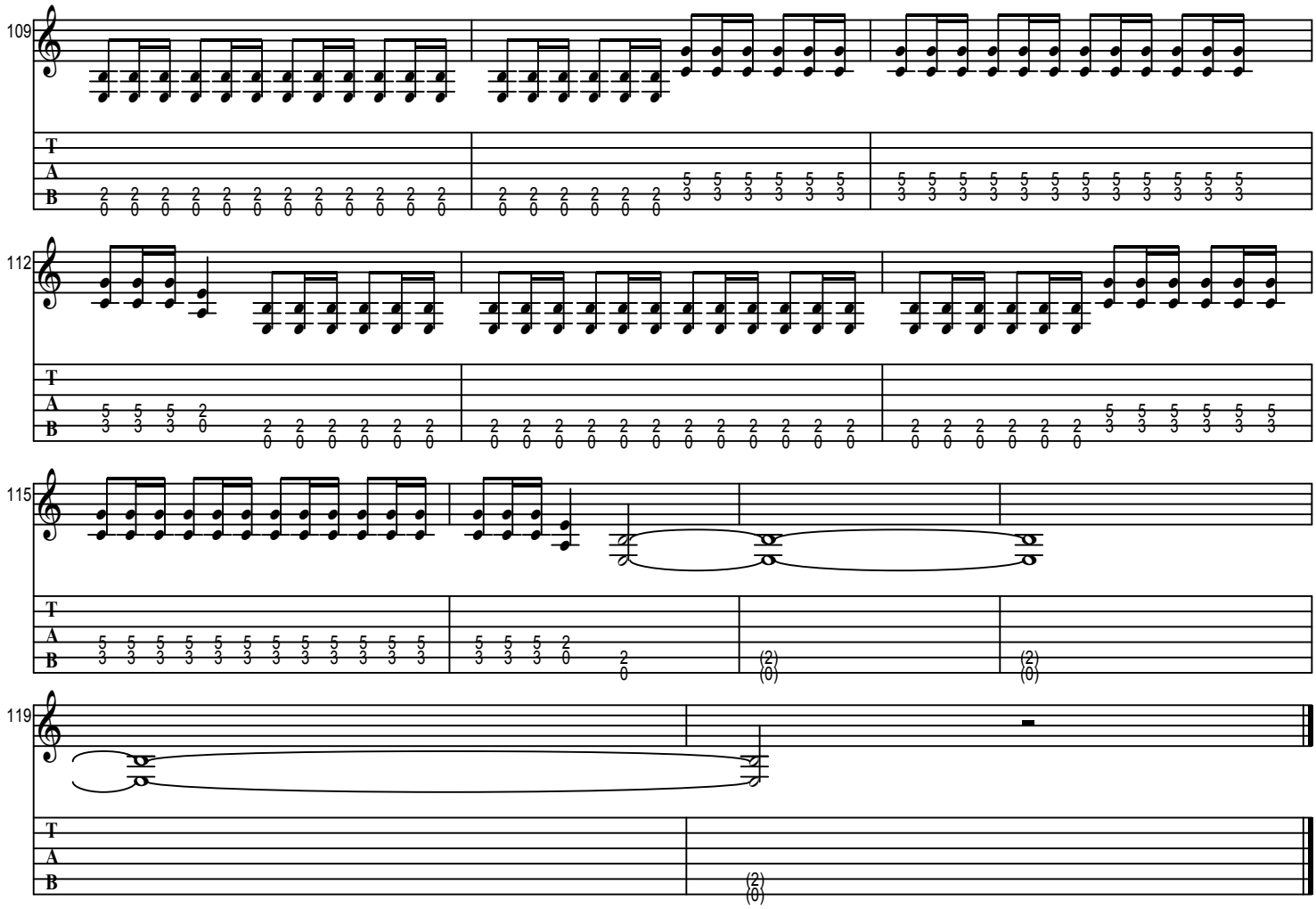
109
112
115
119
T
A
B

FANTASMIC

As recorded by Nightwish

(From the 2000 Album WISMASTER)

Words and Music by T. Turunen, T. Holopainen, J. Nevalainen, E. Vuorinen, S. Vanska

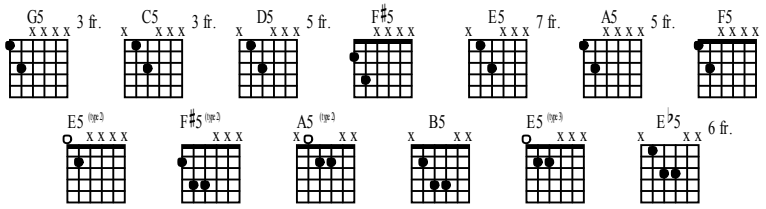

A **Intro**

Moderate Rock ♩ = 134

(E)

1

Gtrs III, V

4

E5 (type 2)
Gtr I

7

E5 (type 2)

(E)

Gtrs II, III, V

10

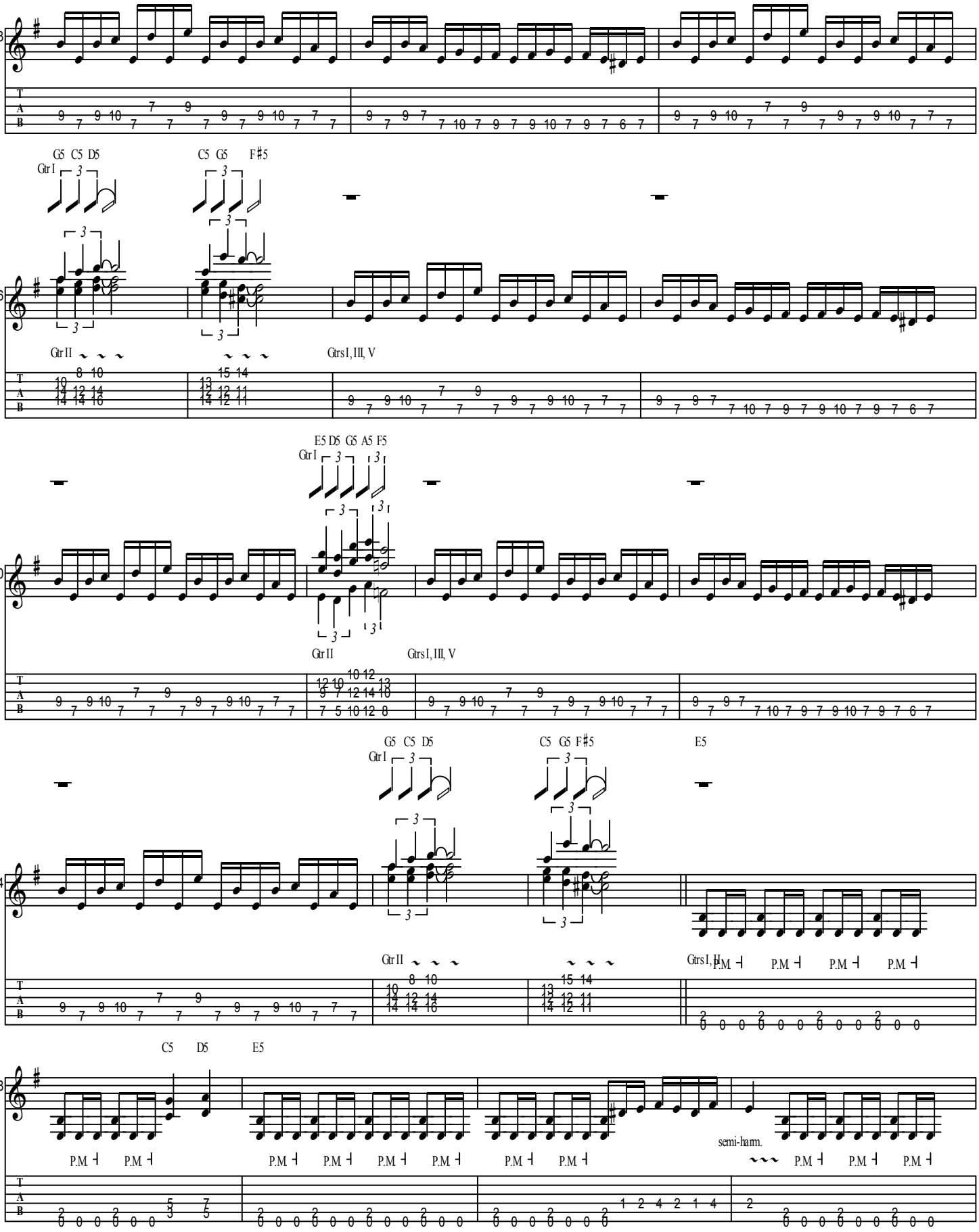
13
G5 C5 D5
Gtr I
C5 G5 F#5
16
Gtr II
Grs I, III, V
E5 D5 G5 A5 F5
20
Gtr I
Gtr II
Grs I, III, V
G5 C5 D5
C5 G5 F#5
E5
24
Gtr II
Grs I, III
P.M
C5 D5 E5
28
P.M
semi-harm.

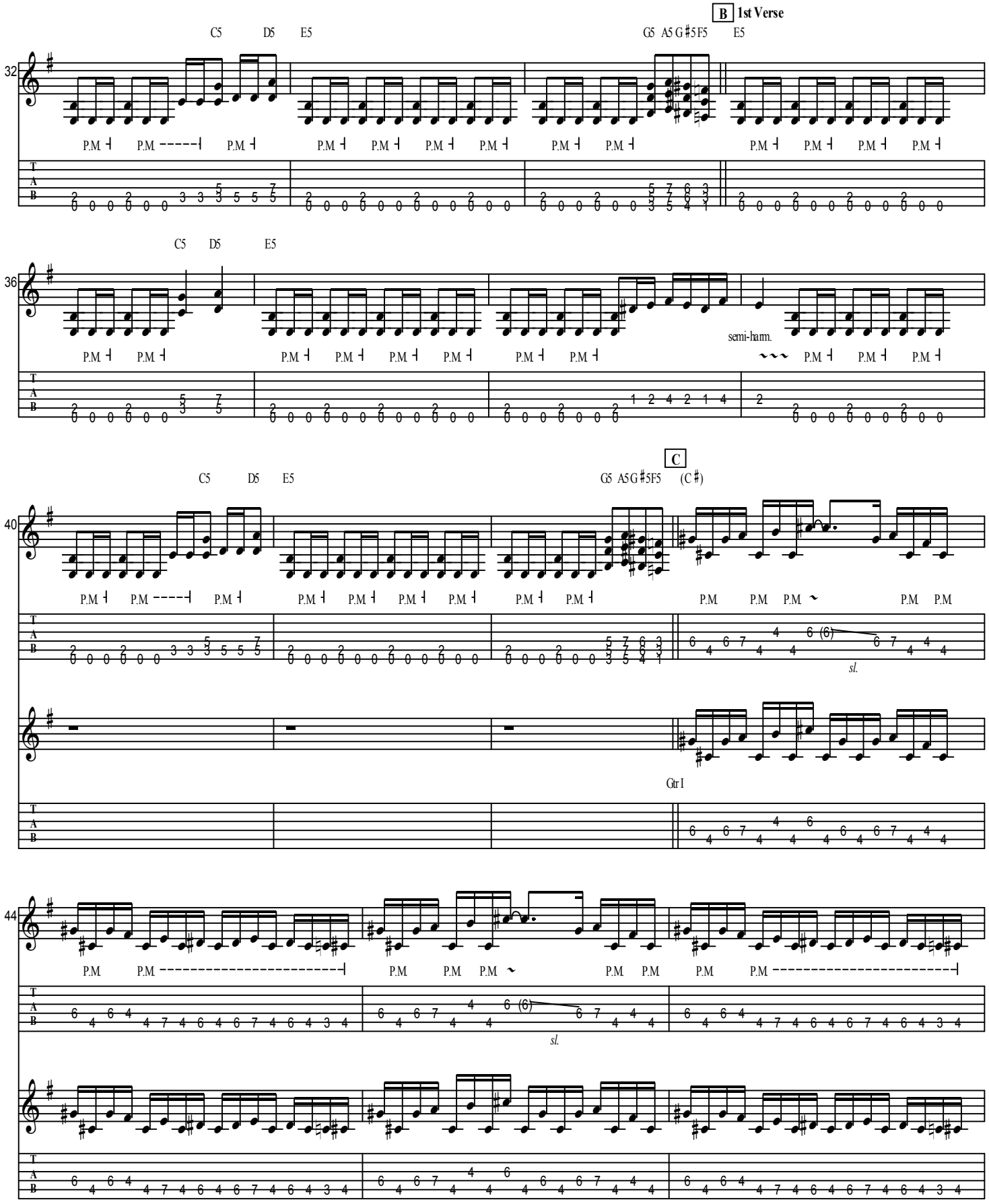
B 1st Verse
C5 D5 E5
G5 A5 G♯5 F5 E5
P.M
semi-harm.
C
G5 A5 G♯5 F5 (C♯)
sl.
Gtr I

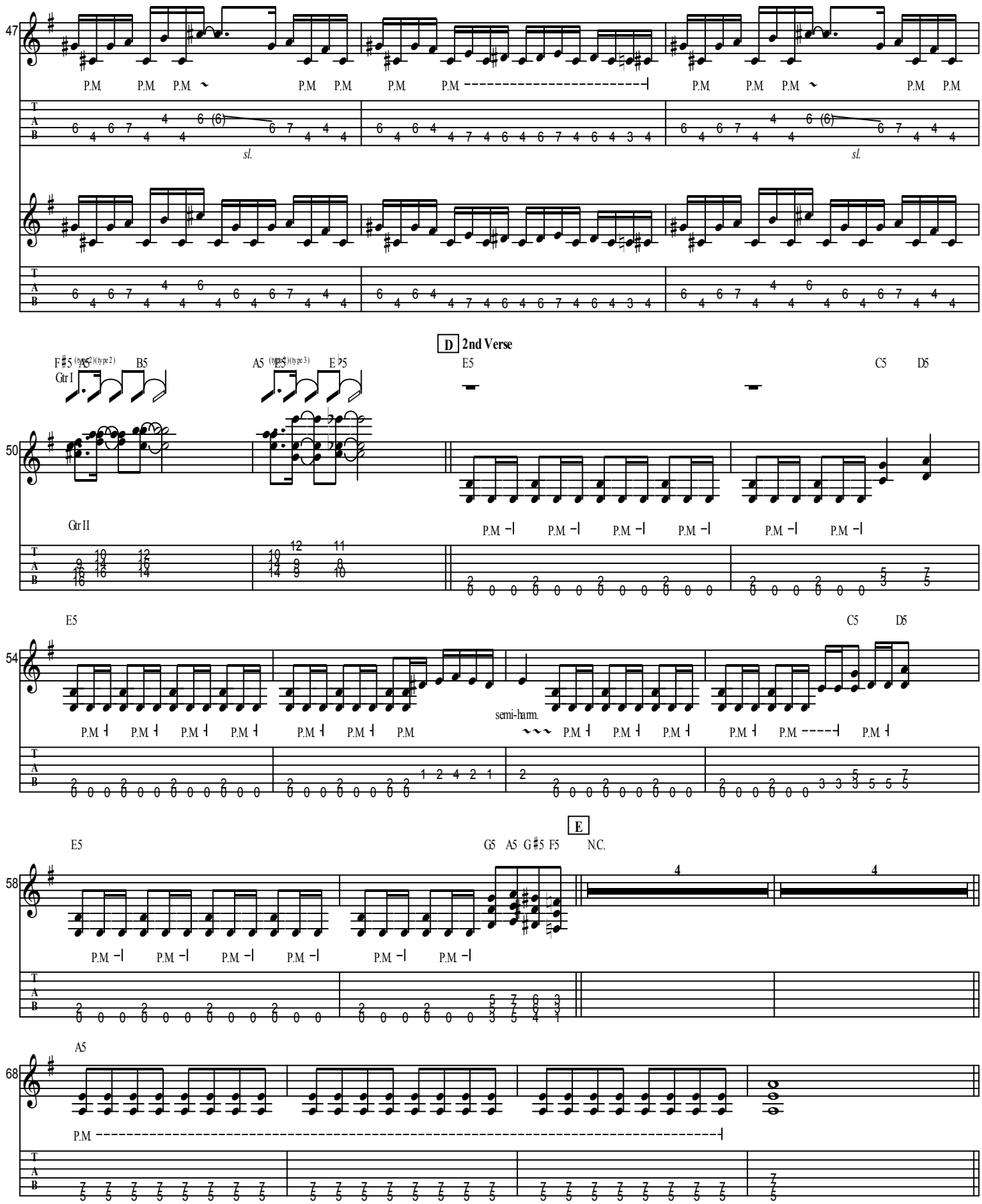
47
P.M
sl.
D 2nd Verse
F♯5 A5 B5
Gtr I
A5 E5 E♭5
E5
C5 D5
50
Gtr II
54
semi-harm.
58
G5 A5 G♯5 F5
E
N.C.
68
A5

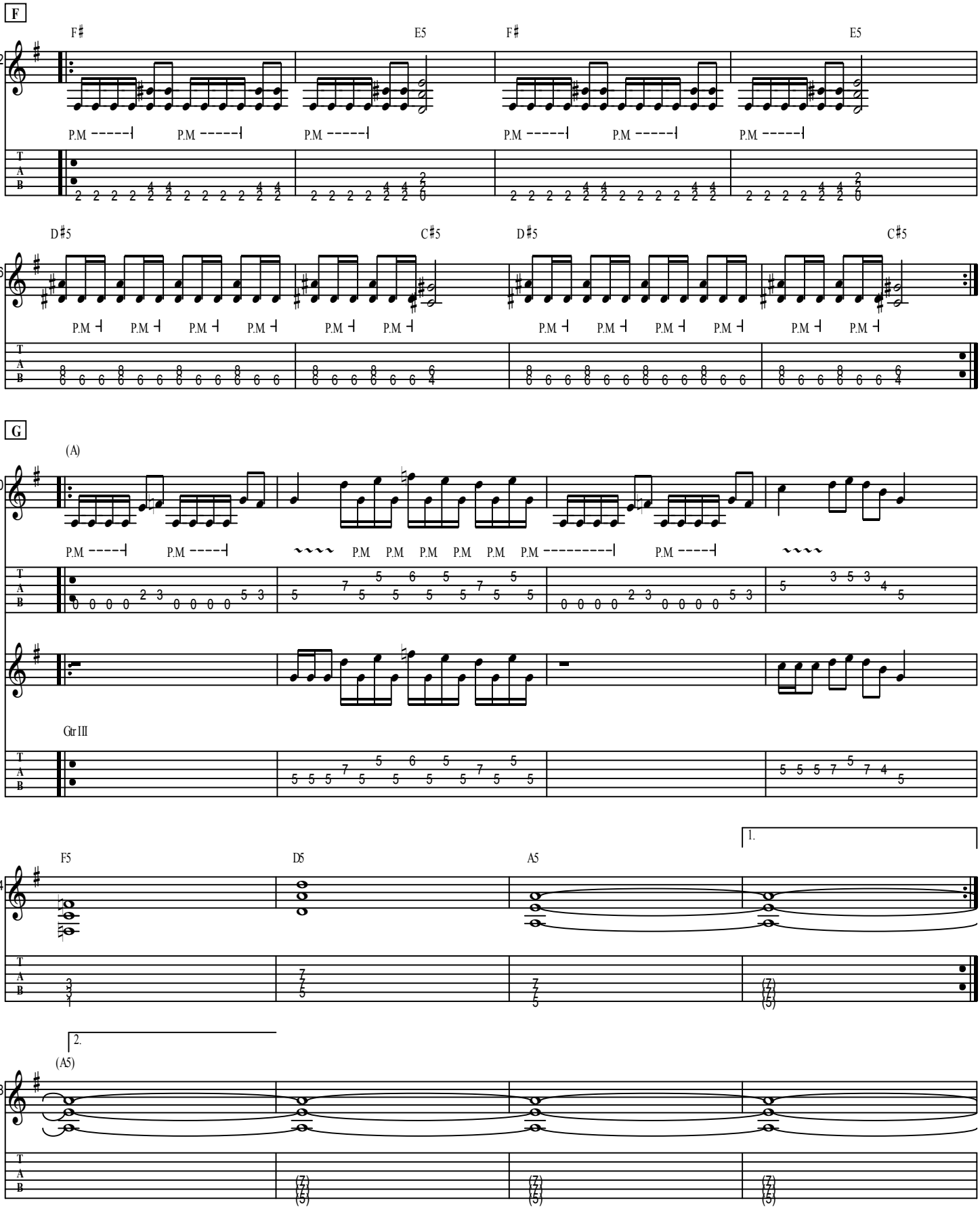
F
72
F♯
E5
F♯
E5
P.M
76
D♯5
C♯5
D♯5
C♯5
G
80
(A)
Gtr III
84
F5
D5
A5
1.
88
2.
(A5)
T
A
B

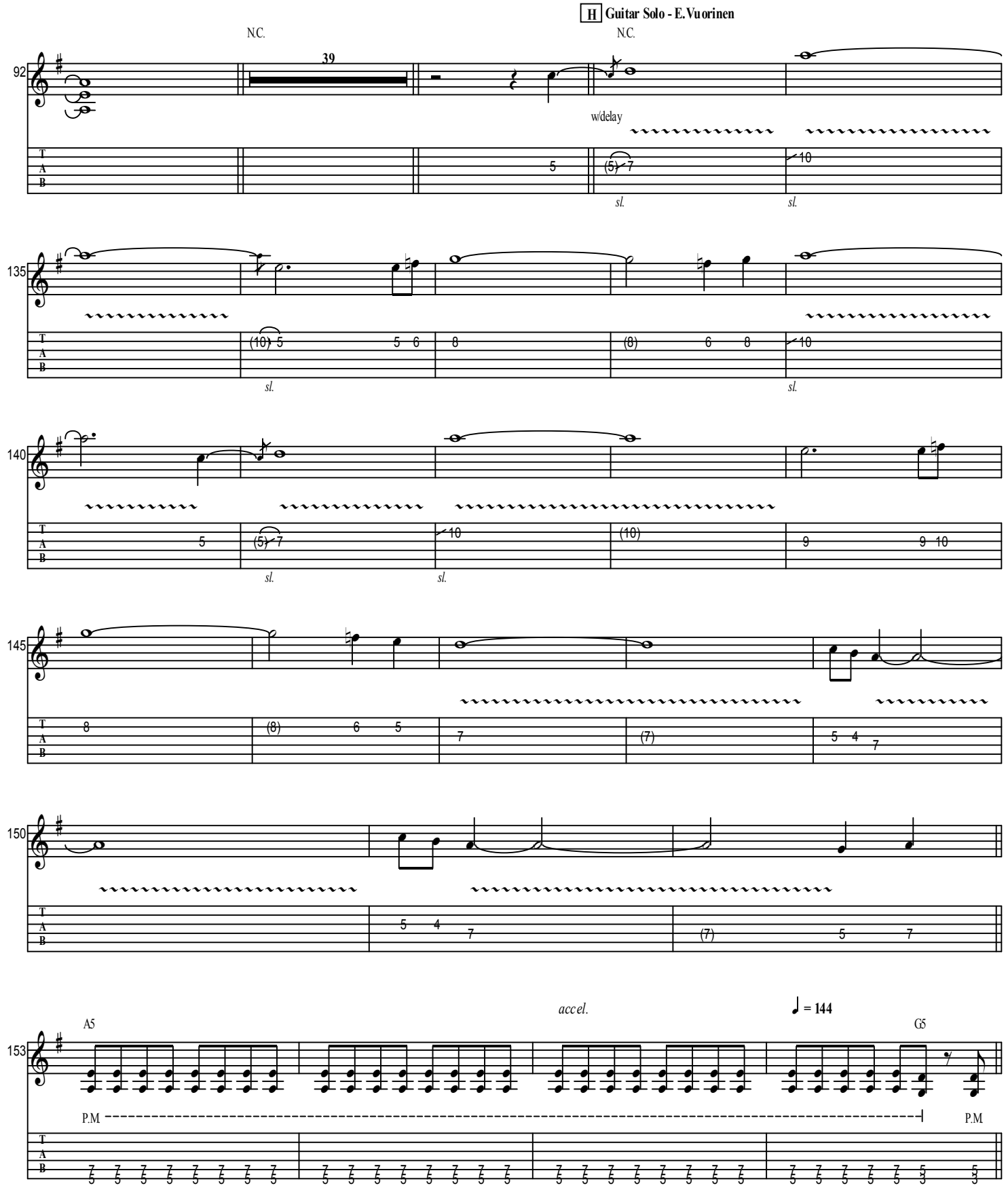
H Guitar Solo - E.Vuorinen
N.C.
39
N.C.
w/delay
sl.
sl.
sl.
sl.
sl.
sl.
A5
accel.
♩ = 144
G5
P.M
P.M

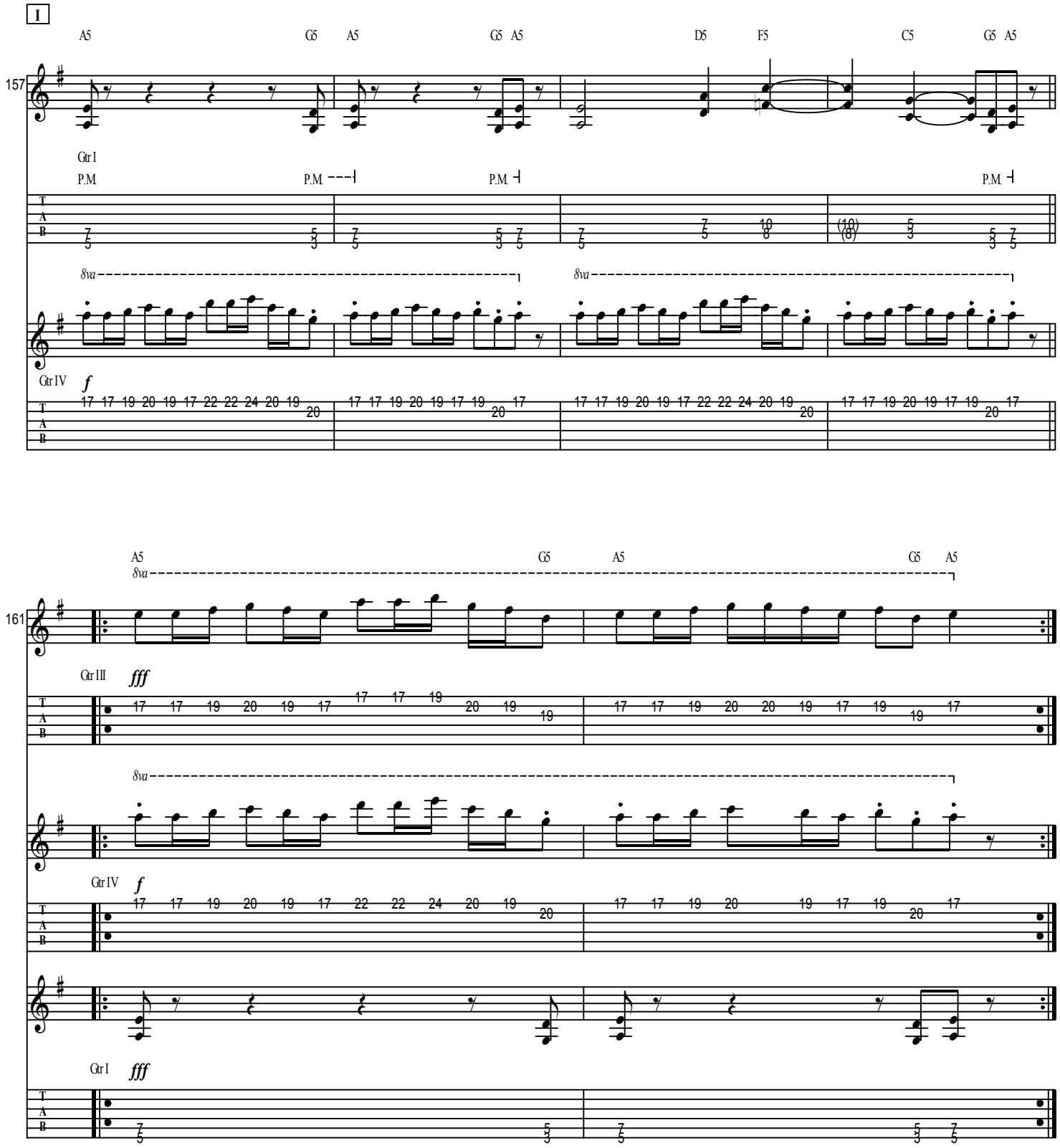
I
157
A5 G5 A5 G5 A5 D5 F5 C5 G5 A5
Gtr I
P.M. P.M. P.M. P.M.
8va
Gtr IV f
161
A5 G5 A5 G5 A5
Gtr II fff
Gtr IV f
Gtr I fff

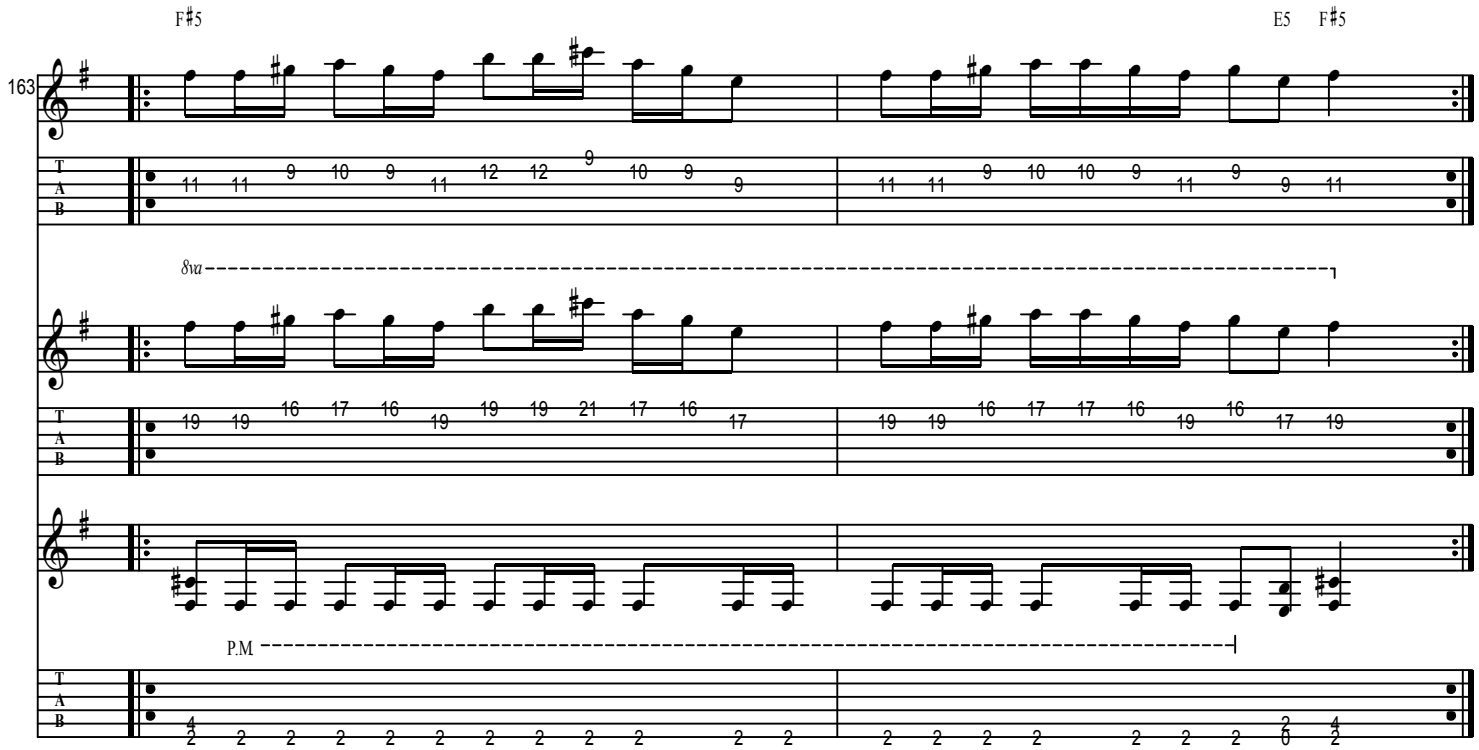
F♯5
E5
F♯5
163
8va
P.M

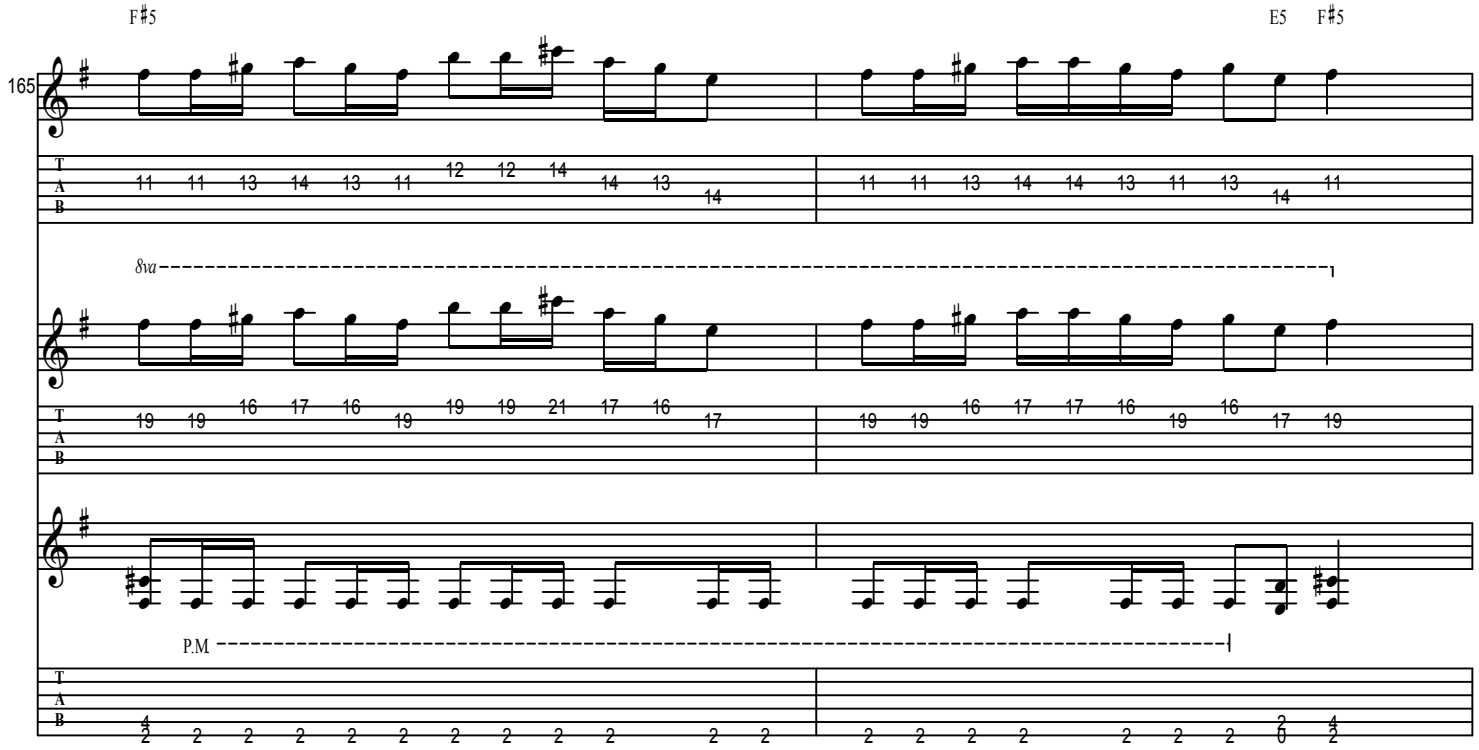
F♯5
E5
F♯5
165
8va
P.M

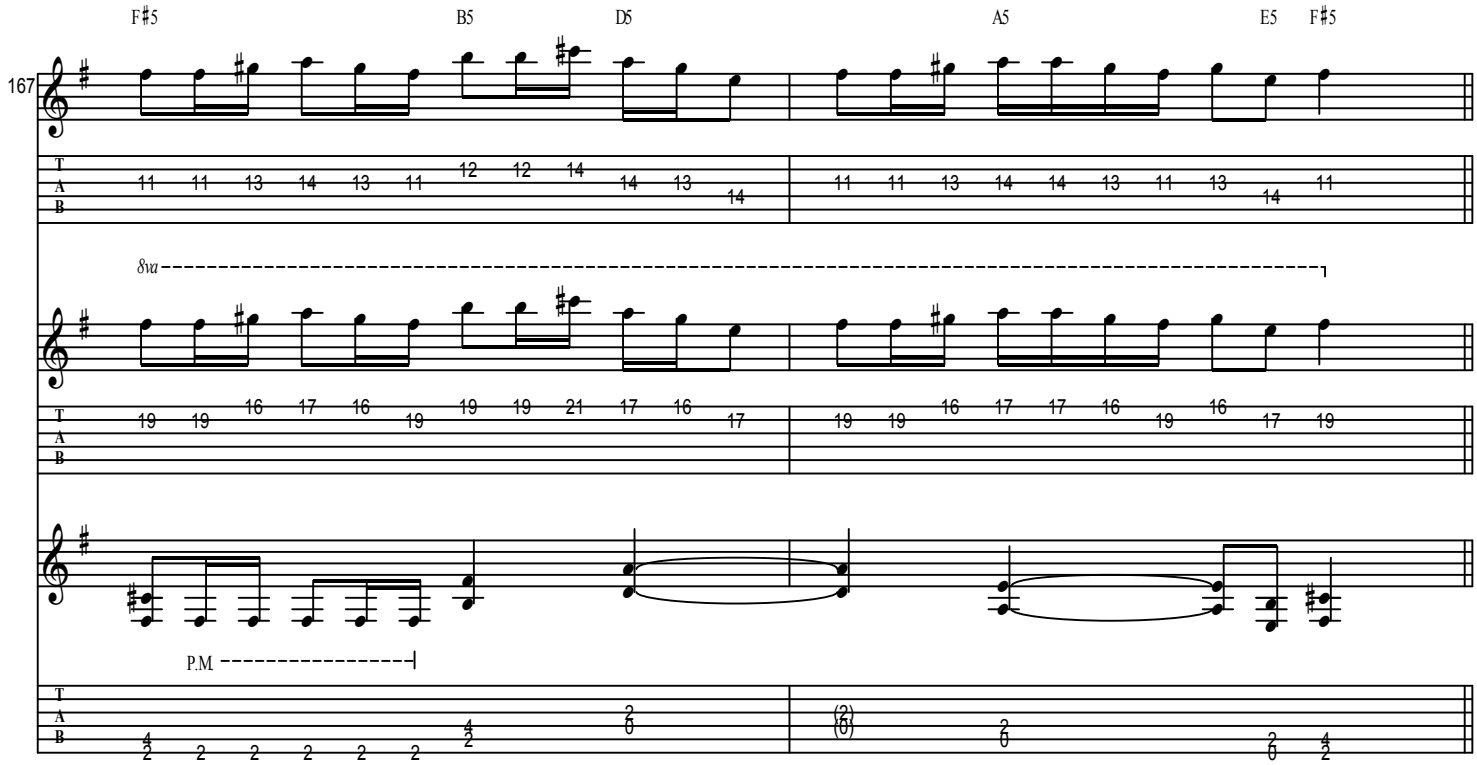
F♯5
B5
D5
A5
E5
F♯5
167
8va
P.M

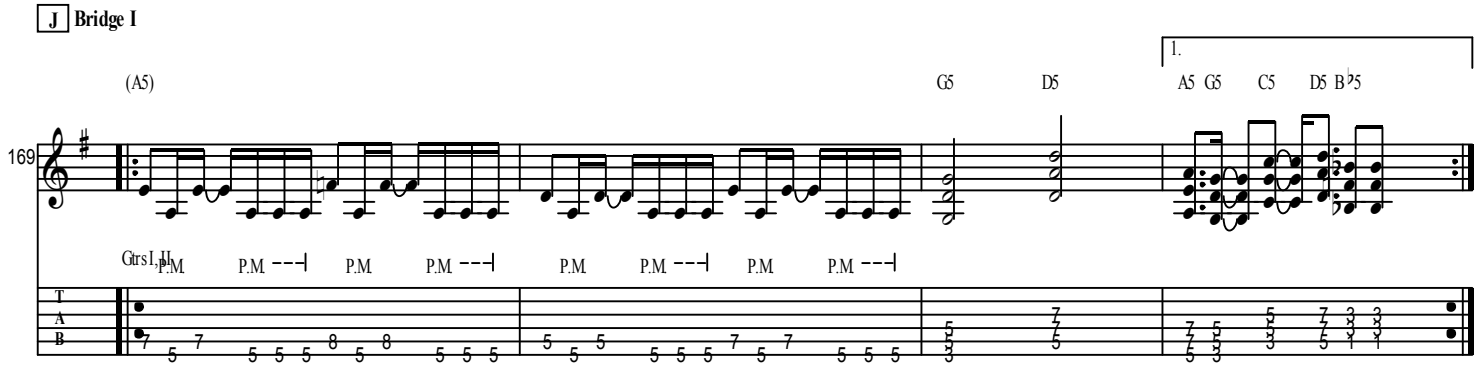
J Bridge I
(A5)
G5
D5
1.
A5 G5
C5
D5 B♭5
169
Grs I, II
P.M

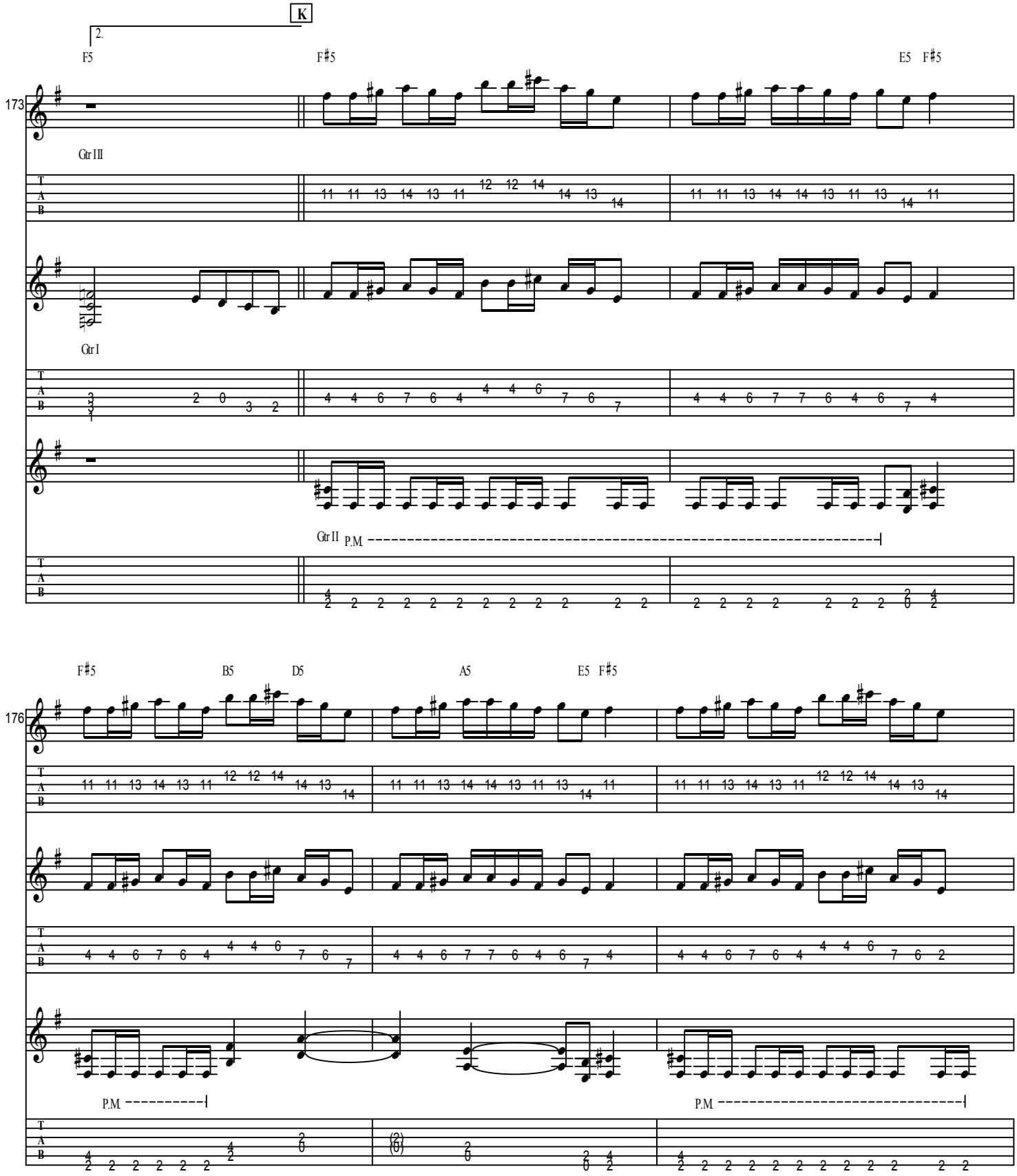
K
2.
F5
F♯5
E5 F♯5
173
Gtr III
Gtr I
Gtr II
P.M
F♯5
B5
D5
A5
E5 F♯5
176
P.M
P.M

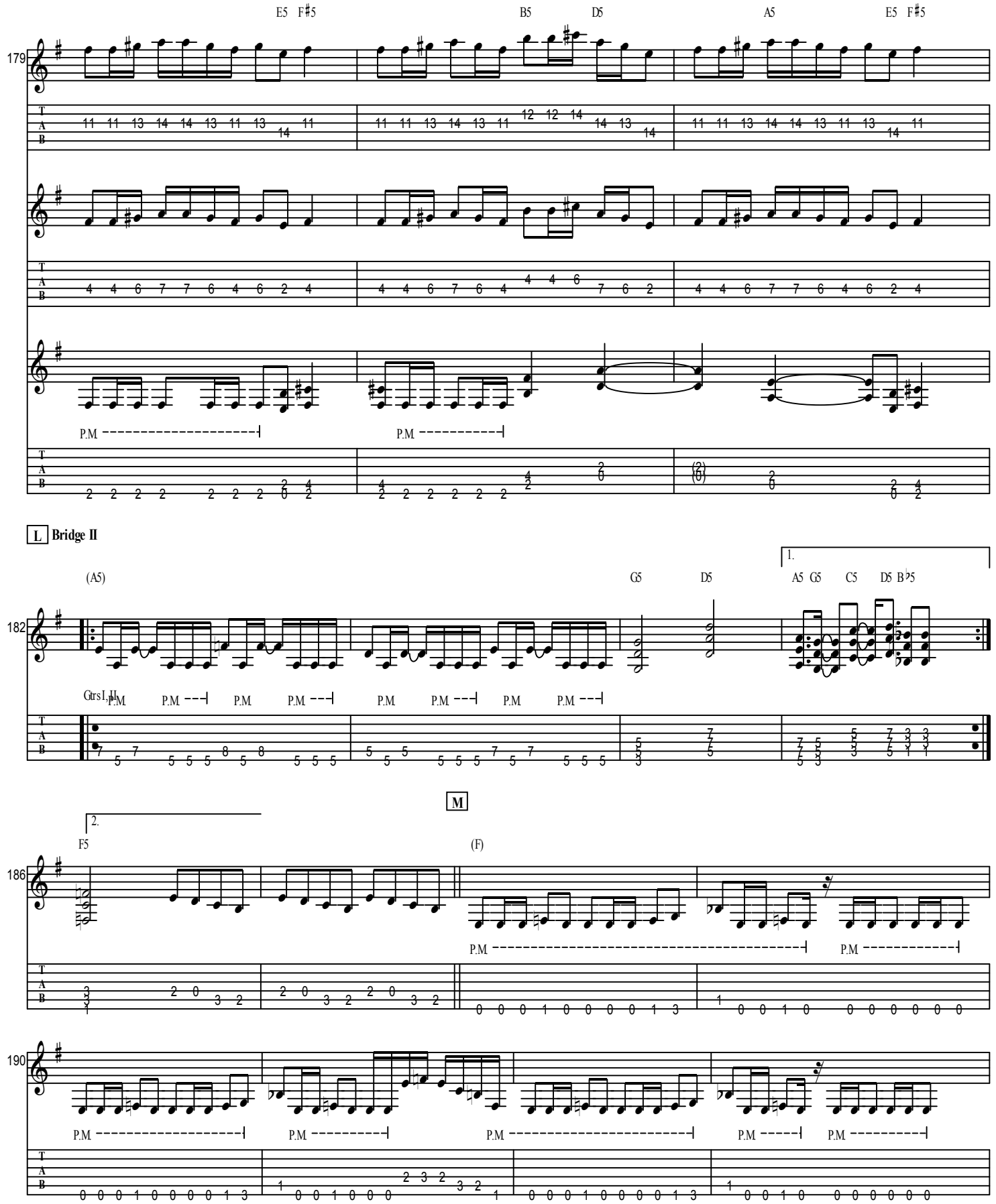
179
E5 F♯5
B5 D5
A5
E5 F♯5
P.M
L Bridge II
182
(A5)
G5 D5
1.
A5 G5 C5 D5 B♭5
Grs I, II
M
186
2.
F5
(F)
190

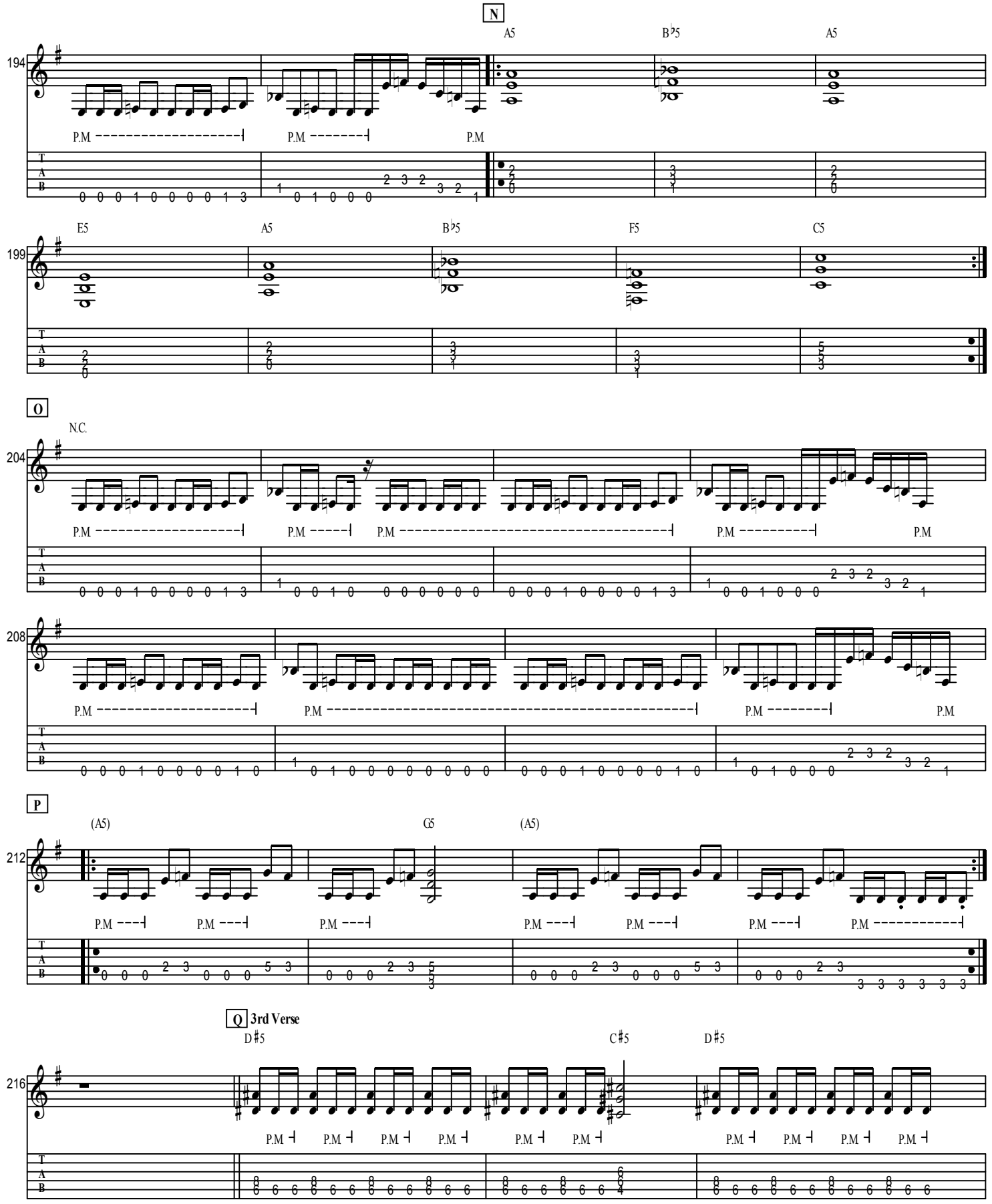
N
A5
B♭5
A5
194
P.M
E5
A5
B♭5
F5
C5
199
O
N.C.
204
208
P
(A5)
G5
(A5)
212
Q 3rd Verse
D♯5
C♯5
D♯5
216
T
A
B

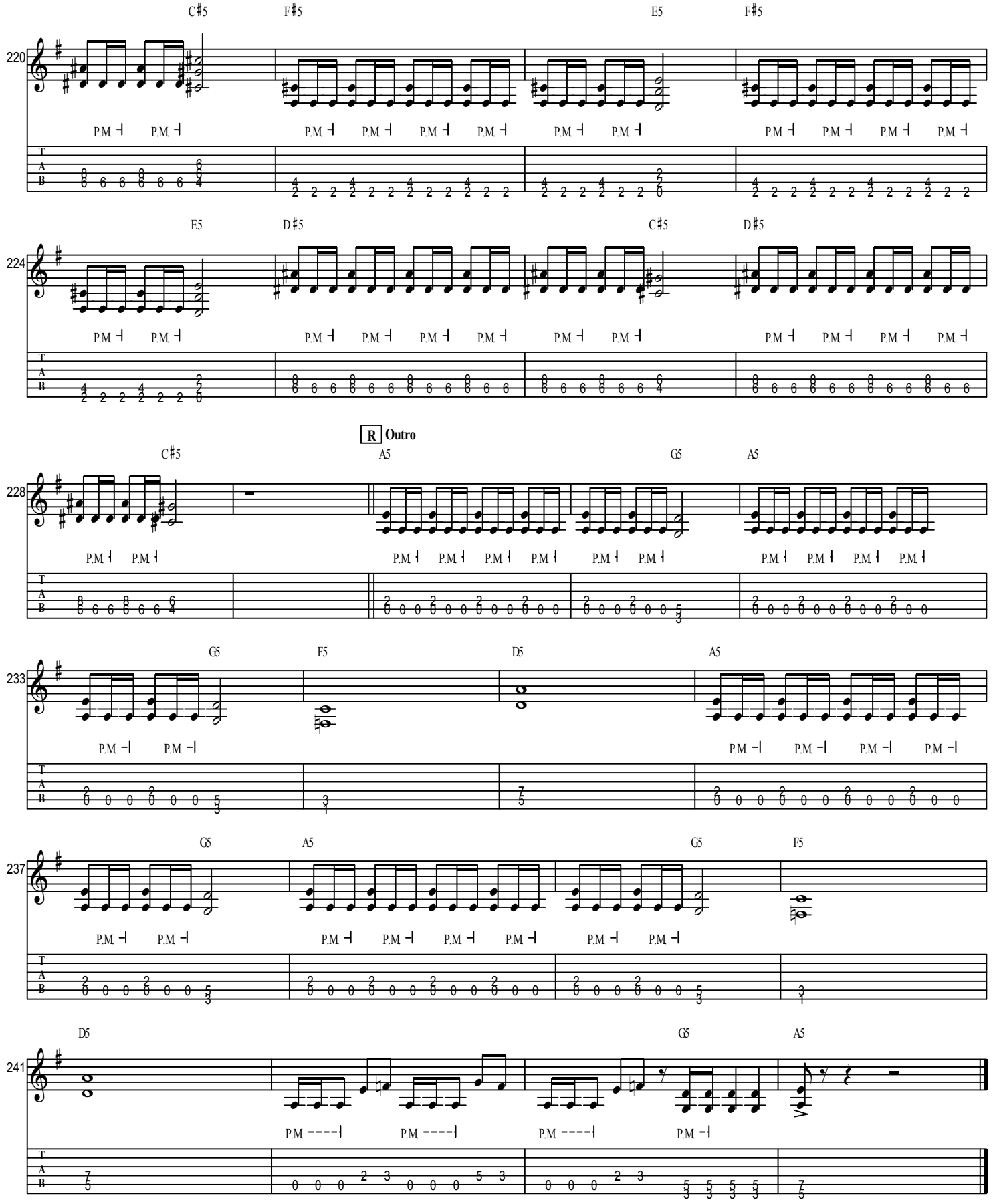
220
C#5 F#5 E5 F#5
P.M
224
E5 D#5 C#5 D#5
228
R Outro
C#5 A5 G5 A5
233
G5 F5 D5 A5
237
G5 A5 G5 F5
241
D5 G5 A5
T
A
B